

Mixed-Signal Oscilloscope

MSO-2000E Series

PROGRAMMING MANUAL



ISO-9001 CERTIFIED MANUFACTURER

GW INSTEK

This manual contains proprietary information which is protected by copyright. All rights are reserved. No part of this manual may be photocopied, reproduced or translated to another language without prior written consent of Good Will Corporation.

The information in this manual was correct at the time of printing. However, Good Will continues to improve products and reserves the right to change specifications, equipment, and maintenance procedures at any time without notice.

Windows is a registered trademark of Microsoft Corporation in the United States and other countries.

Good Will Instrument Co., Ltd.

No. 7-1, Jhongsing Rd., Tucheng Dist., New Taipei City 236, Taiwan.

Table of Contents

INTERFACE OVERVIEW	5
Interface Configuration	5
COMMAND OVERVIEW	15
Command Syntax	15
List of Commands in Functional Order	17
COMMAND DETAILS	32
Common Commands	34
Acquisition Commands	40
Autoscale Commands	48
Vertical Commands	49
Math Commands	55
Cursor Commands	64
Display Commands	75
Hardcopy Commands	79
Measure Commands	82
Measurement Commands	108
Reference Commands	115
Run Command	118
Stop Command	118
Single Command	118
Force Command	119
Timebase Commands	120
Trigger Commands	123
System Commands	165
Save/Recall Commands	166
Ethernet Commands	171
Time Command	171
Bus Decode Commands	172
Mark Commands	188

Search Commands	190
Digital Commands	223
Label Commands	231
Segment Commands	239
DVM Commands.....	248
Go_NoGo Commands	250
Mask Commands	256
AWG Commands	262
Data Logging Commands	283
Remote Disk Commands	286
APPENDIX.....	289
Error messages	289
INDEX.....	293



INTERFACE OVERVIEW

This manual describes how to use the MSO-2000E's remote command functionality and lists the command details. The Overview chapter describes how to configure the USB and Ethernet remote control interfaces.

Interface Configuration

Configure USB Interface

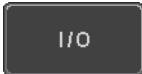
USB Configuration	PC side connector	Type A, host
	MSO-2000E side connector	Type B, device
	Speed	1.1/2.0
	USB Class	CDC (communications device class)

- Panel Operation
1. Press the Utility key. 
 2. Press I/O from the bottom menu. 
 3. Press *USB Device Port* from the side menu and select *Computer*. 
 4. Connect the USB cable to the rear panel device port. 

- When the PC asks for the USB driver, select the USB driver included on the accompanying User Manual CD or download the driver from the GW Instek website, www.gwinstek.com, in the MSO-2000E Download section. The driver automatically sets the MSO-2000E as a serial COM port (Shown as VPO in the PORTS node).

USB Functionality Check

Terminal Application

Invoke a terminal application such as RealTerm.

Set the COM port, baud rate, stop bit, data bit, and parity accordingly.

To check the COM port number and associated port settings, see the Device Manager in the PC. For Windows 7:

Control panel → *Hardware and Sound* → *Device Manager*

Example: Configuring RealTerm:

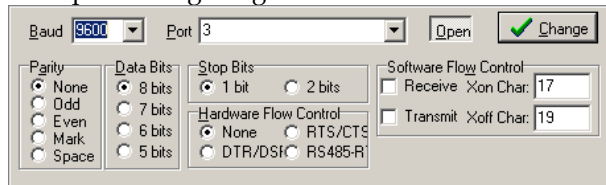

Functionality Check



Key in this query command via the terminal application.

`*idn?`

This should return the Manufacturer, Model number, Serial number, and Firmware version in the following format.

`GW,MSO-2202E,PXXXXXX,V1.00`

Configure the Ethernet Interface

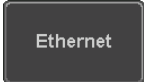
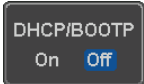
Ethernet Configuration	MAC Address	Domain Name
	Instrument Name	DNS IP Address
	User Password	Gateway IP Address
	Instrument IP Address	Subnet Mask
		HTTP Port 80 (fixed)
Background	The Ethernet interface is used for remote control using a socket server connection. For details, please see the Socket Server section on page 9.	
Panel Operation	<ol style="list-style-type: none"> 1. Connect the Ethernet cable to the LAN port on the rear panel. 2. Press the <i>Utility</i> key. 3. Press <i>I/O</i> from the bottom menu. 4. Press <i>Ethernet</i> from the side menu. 5. Set <i>DHCP/BOOTP</i> to <i>On</i> or <i>Off</i> from the side menu. 	    



Note

IP addresses will automatically be assigned with DHCP/BOOTP set to on. For Static IP Addresses, DHCP/BOOTP should be set to off.

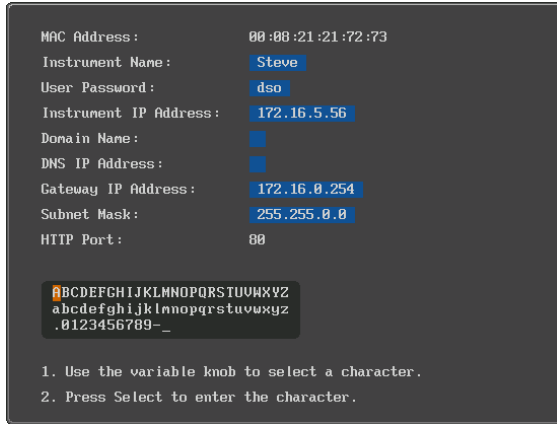

6. Use the *Up* and *Down* arrows on the side menu to navigate to each Ethernet configuration item.

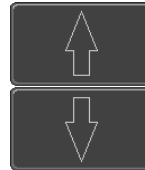

Items MAC Address, Instrument Name, User Password, Instrument IP Address, Domain Name, DNS IP Address, Gateway IP Address, Subnet Mask

Note: HTTP Port is fixed at 80.

7. Use the *Variable* knob to highlight a character and use the *Select* key to choose a character.

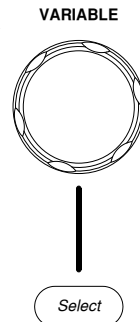

Press *Backspace* to delete a character.



Press *Save Now* to save the configuration. Complete will be displayed when successful.

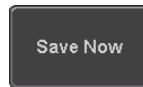

Configure Socket Server

The MSO-2000E supports socket server functionality for direct two-way communication with a client PC or device over LAN. By default, the Socket Server is off.

Configure Socket Server 1. Configure the IP address for the MSO-2000E. Page 7

2. Press the *Utility* key.



3. Press *I/O* from the bottom menu.

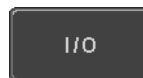

4. Press *Socket Server* from the side menu.

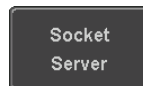

5. Press *Select Port* and choose the port number with the Variable knob.

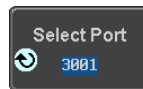

Range 1024~65535

6. Press *Set Port* to confirm the port number.

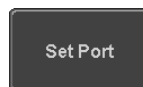

7. The Current Port icon will update to the new port number.



- Press *Server* and turn the socket server On.

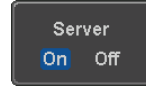

Socket Server Functionality Check

NI Measurement and Automation Explorer To test the socket server functionality, National Instruments Measurement and Automation Explorer can be used. This program is available on the NI website, www.ni.com.

- | | | |
|-----------|--|---|
| Operation | 1. Configure the IP address for the MSO-2000E. | Page 7 |
| | 2. Configure the socket port. | Page 9 |
| | 3. Start the NI Measurement and Automation Explorer (MAX) program. Using Windows, press: |  |

Start>All Programs>National Instruments>Measurement & Automation



- From the Configuration panel access;

My System>Devices and Interfaces>Network Devices

- Right click *Network Devices* and select *Create New Visa TCP/IP Resource...*

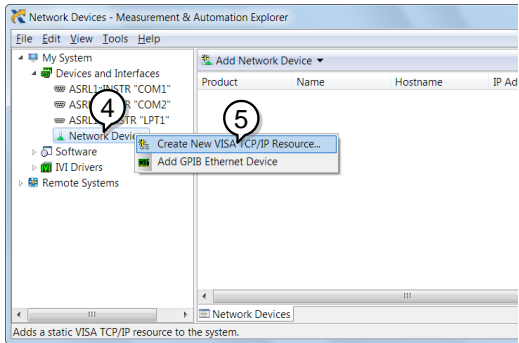

- Select *Manual Entry of Raw Socket* from the popup window.
- Click *Next*.

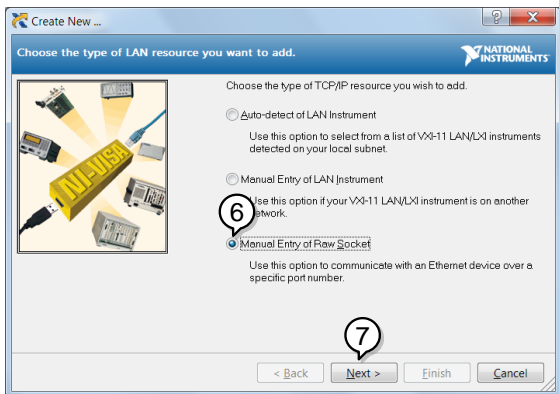

8. Enter the MSO-2000E's IP address and socket port number.
9. Click *Validate*.
10. A popup will appear to tell you if a VISA socket session was successfully created.
11. Click *Next*.

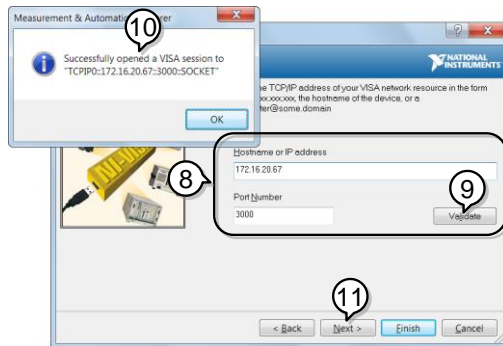

12. Choose an alias for the socket connection if you like.
13. Click *Finish* to finish the configuration.

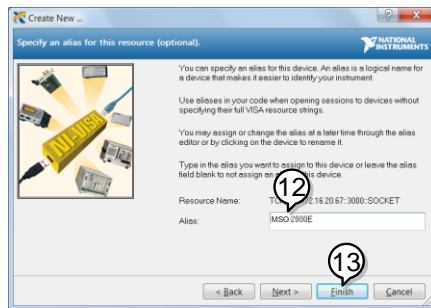

14. The MSO-2000E will now appear under Network Devices in the Configuration Panel.

Functionality
Check

- Click the *Open Visa Test Panel* to send a remote command to the MSO-2000E.

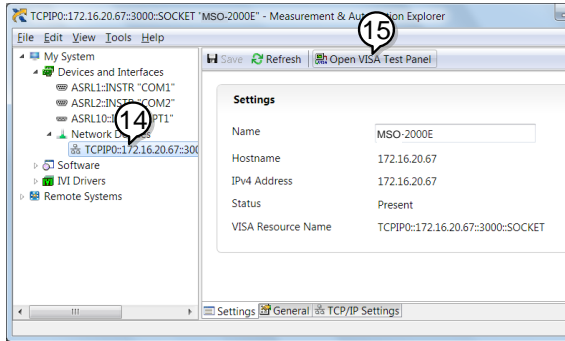

- Click on the *Configuration* icon.

- Select the *I/O Settings* tab.

- Mark the *Enable Termination Character* checkbox. Make sure the termination character is a line feed (/n, value: xA).

- Click *Apply Changes*.

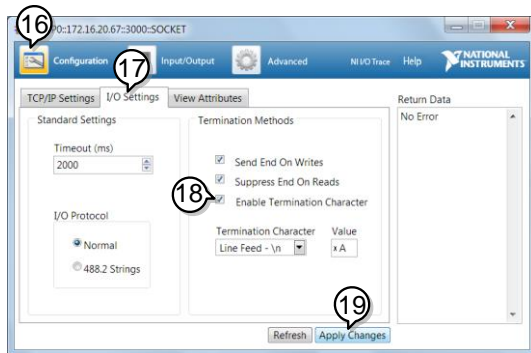

20. Click the *Input/Output* icon.
21. Make sure **IDN?* query is selected in the *Select or Enter Command* drop box.
22. Click on *Query*.
23. The manufacturer, model number, serial number and firmware version will be displayed in the buffer. For example:
GW,MSO-2202E,PXXXXXX,V1.00

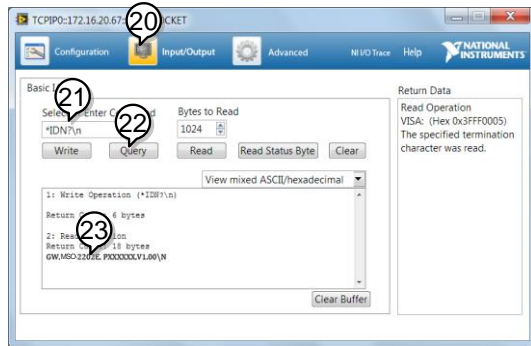

C COMMAND OVERVIEW

The Command overview chapter lists all MSO-2000E commands in functional order as well as alphabetical order. The command syntax section shows you the basic syntax rules you have to apply when using commands.

Command Syntax

- | | |
|---------------------|---|
| Compatible standard | <ul style="list-style-type: none"> • USB CDC_ACM compatible • SCPI, 1994 (partially compatible) |
|---------------------|---|
-

Command forms Commands and queries have two different forms, long and short. The command syntax is written with the short form of the command in capitals and the remainder (long form) in lower case.

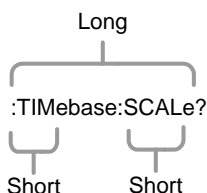

The commands can be written in capitals or lower-case, just so long as the short or long forms are complete. An incomplete command will not be recognized.

Below are examples of correctly written commands.

```

LONG :TIMEbase:SCALE? :TIMEBASE:SCALE?
      :timebase:scale?
  
```

SHORT :TIM:SCAL? :TIM:SCAL?

Command format :TIMbase:SCALE <NR3>LF

1: command header
 2: single space
 3: parameter
 4: message terminator

Parameter	Type	Description	Example
	<Boolean>	boolean logic	0, 1
	<NR1>	Integers	0, 1, 2, 3
	<NR2>	floating point	0.1, 3.14, 8.5
	<NR3>	floating point with an exponent	4.5e-1, 8.25e+1
	<NRf>	any of NR1, 2, 3	1, 1.5, 4.5e-1
Message terminator	LF	line feed code	

Note Commands are non-case sensitive.

List of Commands in Functional Order

Common commands	*IDN?	34
	*LRN?	34
	*SAV	35
	*RCL	35
	*RST	36
	*CLS	36
	*ESE	36
	*ESR	37
	*OPC	37
	*SRE	38
	*STB	39
Acquisition commands	:ACQuire:AVERage	40
	:ACQuire:MODE	41
	:ACQuire<X>:MEMory?	41
	:ACQuire:FILTer:SOURce	43
	:ACQuire:FILTer	44
	:ACQuire:FILTer:FREQuency	44
	:ACQuire:FILTer:FREQuency:UPPER	44
	:ACQuire:FILTer:FREQuency:LOWER	45
	:ACQuire:FILTer:TYPe	45
	:ACQuire:FILTer:TRACking	46
	:ACQuire<X>:STATE?	46
	:ACQuire:INTERpolation	46
	:ACQuire:RECOrdlength	47
:HEADer	47	
Autoscale commands	:AUTOSet	48
	:AUTORSET:MODE	48
Vertical Scale commands	:CHANnel<X>:BWLimit	49
	:CHANnel<X>:COUPling	50
	:CHANnel<X>:DESKew	50

	:CHANnel<X>:DISPlay	50
	:CHANnel<X>:EXPand	51
	:CHANnel<X>:IMPedance?	51
	:CHANnel<X>:INVert	52
	:CHANnel<X>:POSition	52
	:CHANnel<X>:PROBe:RATio	53
	:CHANnel<X>:PROBe:TYPe	53
	:CHANnel<X>:SCALe	53
<hr/>		
Math commands	:MATH:DISP	55
	:MATH:TYPe	56
	:MATH:DUAL:SOURce<X>	56
	:MATH:DUAL:OPERator	56
	:MATH:DUAL:POSition	57
	:MATH:DUAL:SCALe	57
	:MATH:FFT:SOURce	58
	:MATH:FFT:MAG	58
	:MATH:FFT:WINDow	58
	:MATH:FFT:POSition	59
	:MATH:FFT:SCALe	59
	:MATH:FFT:HORizontal:SCALe	60
	:MATH:FFT:HORizontal:POSition	60
	:MATH:DEFine	60
	:MATHVAR?	61
	:MATHVAR:VAR<X>	62
	:MATH:ADVanced:POSition	62
	:MATH:ADVanced:SCALe	62
<hr/>		
Cursor commands	:CURSor:MODE	65
	:CURSor:SOURce.....	65
	:CURSor:HUNI	66
	:CURSor:HUSE	66
	:CURSor:VUNI	67
	:CURSor:VUSE	67
	:CURSor:DDT.....	67
	:CURSor:H1Position	68

	:CURSor:H2Position	68
	:CURSor:HDELta	69
	:CURSor:V1Position.....	69
	:CURSor:V2Position.....	69
	:CURSor:VDELta	70
	:CURSor:XY:RECTangular:X:POSition<X>	70
	:CURSor:XY:RECTangular:X:DELta	70
	:CURSor:XY:RECTangular:Y:POSition<X>	71
	:CURSor:XY:RECTangular:Y:DELta	71
	:CURSor:XY:POLar:RADIUS:POSition<X>.....	71
	:CURSor:XY:POLar:RADIUS:DELta	72
	:CURSor:XY:POLar:THETA:POSition<X>	72
	:CURSor:XY:POLar:THETA:DELta	72
	:CURSor:XY:PRODUct:POSition<X>	73
	:CURSor:XY:PRODUct:DELta.....	73
	:CURSor:XY:RATio:POSition<X>	73
	:CURSor:XY:RATio:DELta	74
<hr/>		
Display commands	:DISPlay:INTensity:WAVEform.....	75
	:DISPlay:INTensity:GRATICule.....	75
	:DISPlay:INTensity:BACKLight	76
	:DISPlay:INTensity:BACKLight:AUTODim:ENABle ...	76
	:DISPlay:INTENSITY:BACKLight:AUTODim:TIME ...	76
	:DISPlay:PERSiStence	77
	:DISPlay:GRATICule	77
	:DISPlay:WAVEform.....	78
:DISPlay:OUTPut	78	
<hr/>		
Hardcopy commands	:HARDcopy:START	79
	:HARDcopy:MODE	79
	:HARDcopy:PRINTINKSaver	80
	:HARDcopy:SAVEINKSaver	80
	:HARDcopy:SAVEFORMat	80
	:HARDcopy:ASSIGN	81

Measure	:MEASure:GATing.....	83
commands	:MEASure:SOURce	83
	:MEASure:METHod	84
	:MEASUrement:REFLevel:PERCent:HIGH	84
	:MEASUrement:REFLevel:PERCent:LOW	85
	:MEASUrement:REFLevel:PERCent:MID	85
	:MEASUrement:REFLevel:PERCent:MID2	85
	:MEASure:FALL.....	86
	:MEASure:FOVShoot.....	86
	:MEASure:FPreshoot	87
	:MEASure:FREQuency	87
	:MEASure:NWIDth	88
	:MEASure:PDUTy	88
	:MEASure:PERiod	89
	:MEASure:PWIDth	89
	:MEASure:RISe	90
	:MEASure:ROVShoot.....	90
	:MEASure:RPreshoot.....	91
	:MEASure:PPULSE.....	92
	:MEASure:NPULSE	92
	:MEASure:PEDGE	93
	:MEASure:NEDGE	93
	:MEASure:AMPLitude.....	94
	:MEASure:MEAN	94
	:MEASure:CMEan	95
	:MEASure:HIGH	95
	:MEASure:LOW.....	96
	:MEASure:MAX.....	97
	:MEASure:MIN	97
	:MEASure:PK2PK	98
	:MEASure:RMS	98
	:MEASure:CRMS.....	99
	:MEASure:AREa	99
	:MEASure:CARea	100
	:MEASure:FRRDelay	100

	:MEASure:FRFDelay.....	101
	:MEASure:FFRDelay.....	102
	:MEASure:FFFDelay.....	102
	:MEASure:LRRDelay.....	103
	:MEASure:LRFDelay.....	103
	:MEASure:LFRDelay.....	104
	:MEASure:LFFDelay.....	105
	:MEASure:PHAsE.....	105
	:MEASure:PFLI.....	106
	:MEASure:FLI.....	106

Measurement commands	:MEASUrement:MEAS<X>:SOURCE<X>.....	108
	:MEASUrement:MEAS<X>:TYPe.....	109
	:MEASUrement:MEAS<X>:STATE.....	109
	:MEASUrement:MEAS<X>:VALue.....	110
	:MEASUrement:MEAS<X>:MAXimum.....	111
	:MEASUrement:MEAS<X>:MEAN.....	111
	:MEASUrement:MEAS<X>:MINImum.....	112
	:MEASUrement:MEAS<X>:STDdev.....	113
	:MEASUrement:STATIstics:MODe.....	113
	:MEASUrement:STATIstics:WEIghting.....	114
	:MEASUrement:STATIstics.....	114

Reference commands	:REF<X>:DISPlay.....	115
	:REF<X>:TIMebase:POSition.....	115
	:REF<X>:TIMebase:SCALE.....	116
	:REF<X>:OFFSet.....	116
	:REF<x>:SCALE.....	117

Run command	:RUN.....	118
-------------	-----------	-----

Stop command	:STOP.....	118
--------------	------------	-----

Single command	:SINGLE.....	118
----------------	--------------	-----

Force command	:FORCe.....	119
---------------	-------------	-----

Timebase	:TIMebase:EXPand	120
commands	:TIMebase:POSition	120
	:TIMebase:SCALe	120
	:TIMebase:MODE	121
	:TIMebase:WINDow:POSition	121
	:TIMebase:WINDow:SCALe	122
<hr/>		
Trigger	:TRIGger:FREQUency.....	125
commands	:TRIGger:TYPe	125
	:TRIGger:SOURce	126
	:TRIGger:COUPLE.....	126
	:TRIGger:NREJ	127
	:TRIGger:MODE.....	127
	:TRIGger:HOLDoff.....	127
	:TRIGger:LEVel.....	128
	:TRIGger:HLEVel	128
	:TRIGger:LLEVel.....	129
	:TRIGger:EDGE:SLOP.....	129
	:TRIGger:DElay:SLOP	130
	:TRIGger:DElay:TYPe	130
	:TRIGger:DElay:TIME.....	130
	:TRIGger:DElay:EVENT.....	131
	:TRIGger:DElay:LEVel	131
	:TRIGger:PULSEwidth:POLarity	131
	:TRIGger:RUNT:POLarity	132
	:TRIGger:RUNT:WHEn.....	132
	:TRIGger:RUNT:TIME.....	133
	:TRIGger:RISEFall:SLOP	133
	:TRIGger:RISEFall:WHEn	134
	:TRIGger:RISEFall:TIME	134
	:TRIGger:VIDeo:TYPe	135
	:TRIGger:VIDeo:FIELD	135
	:TRIGger:VIDeo:LINE	136
	:TRIGger:VIDeo:POLarity	136

:TRIGger:PULSe:WHEn	136
:TRIGger:PULSe:TIME	137
:TRIGger:TIMEOut:WHEn	137
:TRIGger:TIMEOut:TIMER	138
:TRIGger:ALTErnate	138
:TRIGger:STATe	139
:TRIGger:EXTERnal:PROBe:TYPe	139
:TRIGger:EXTERnal:PROBe:RATio	140
:TRIGger:BUS:TYPe	140
:TRIGger:BUS:THReshold:CH<x>	141
:TRIGger:BUS:B1:I2C:CONDition	141
:TRIGger:BUS:B1:I2C:ADDReSS:MODE	142
:TRIGger:BUS:B1:I2C:ADDReSS:TYPe	142
:TRIGger:BUS:B1:I2C:ADDReSS:VALue	143
:TRIGger:BUS:B1:I2C:ADDReSS:DIRection	144
:TRIGger:BUS:B1:I2C:DATA:SIZE	144
:TRIGger:BUS:B1:I2C:DATA:VALue	145
:TRIGger:BUS:B1:UART:CONDition	145
:TRIGger:BUS:B1:UART:RX:DATA:SIZE	146
:TRIGger:BUS:B1:UART:RX:DATA:VALue	147
:TRIGger:BUS:B1:UART:TX:DATA:SIZE	147
:TRIGger:BUS:B1:UART:TX:DATA:VALue	148
:TRIGger:BUS:B1:SPI:CONDition	149
:TRIGger:BUS:B1:SPI:DATA:SIZE	149
:TRIGger:BUS:B1:SPI:DATA:MISO:VALue	150
:TRIGger:BUS:B1:SPI:DATA:MOSI:VALue	150
:TRIGger:BUS:B1:CAN:CONDition	151
:TRIGger:BUS:B1:CAN:FRAMeType	152
:TRIGger:BUS:B1:CAN:IDentifier:MODE	152
:TRIGger:BUS:B1:CAN:IDentifier:VALue	153
:TRIGger:BUS:B1:CAN:IDentifier:DIRection	153
:TRIGger:BUS:B1:CAN:DATA:QUALifier	154
:TRIGger:BUS:B1:CAN:DATA:SIZE	155
:TRIGger:BUS:B1:CAN:DATA:VALue	155
:TRIGger:BUS:B1:LIN:CONDition	156

	:TRIGger:BUS:B1:LIN:DATA:QUALifier	157
	:TRIGger:BUS:B1:LIN:DATA:SIZE	157
	:TRIGger:BUS:B1:LIN:DATA:VALue	158
	:TRIGger:BUS:B1:LIN:ERRTYpe.....	159
	:TRIGger:BUS:B1:LIN:IDentifier:VALue.....	159
	:TRIGger:BUS:B1:PARAllel:VALue	160
	:TRIGger:LOGic:INPut:CLOCK:SOURce.....	160
	:TRIGger:LOGic:INPut:CLOCK:EDGE.....	161
	:TRIGger:LOGic:FUNCTion	161
	:TRIGger:LOGic:PATtern	162
	:TRIGger:LOGic:PATtern:INPut:D<x>	162
	:TRIGger:LOGic:PATtern:DELTatime.....	163
	:TRIGger:LOGic:PATtern:WHEn	163
<hr/>		
System	:SYSTem:LOCK	165
commands	:SYSTem:ERRor	165
<hr/>		
Save/Recall	:RECALL:SETUp	166
commands	:RECALL:WAVEform	166
	:SAVE:IMAGe	167
	:SAVE:IMAGe:FILEFormat.....	167
	:SAVE:IMAGe:INKSaver.....	168
	:SAVE:SETUp	168
	:SAVE:WAVEform.....	169
	:SAVE:WAVEform:FILEFormat	170
<hr/>		
Ethernet	:ETHERnet:DHCP	171
Command		
<hr/>		
Time Command	:DATE	171
<hr/>		
Bus Decode	:BUS1	173
Commands	:BUS1:STATE	173
	:BUS1:TYPe.....	173
	:BUS1:INPut	174
	:BUS1:I2C:ADDReSS:RWINClude	174
	:BUS1:I2C:SCLK:SOURce	175

:BUS1:I2C:SDA:SOURce.....	175
:BUS1:PARAllel:BIT<x>:SOURce	175
:BUS1:PARAllel:CLOCK:EDGE	176
:BUS1:PARAllel:CLOCK:SOURce	176
:BUS1:PARAllel:WIDth	176
:BUS1:UART:BITRate.....	177
:BUS1:UART:DATABits	177
:BUS1:UART:PARItY.....	177
:BUS1:UART:PACKEt	178
:BUS1:UART:POLARity	178
:BUS1:UART:EOFPAcket	178
:BUS1:UART:TX:SOURce	179
:BUS1:UART:RX:SOURce	179
:BUS1:SPI:SCLK:POLARity	180
:BUS1:SPI:SS:POLARity.....	180
:BUS1:SPI:WORDSize	180
:BUS1:SPI:BITORder	181
:BUS1:SPI:SCLK:SOURce	181
:BUS1:SPI:SS:SOURce.....	181
:BUS1:SPI:MOSI:SOURce	182
:BUS1:SPI:MISO:SOURce	182
:BUS1:DISPlay:FORMAt	183
:LISTer:DATA	183
:BUS1:CAN:SOURce.....	183
:BUS1:CAN:PROBe.....	184
:BUS1:CAN:SAMPLEpoint.....	184
:BUS1:CAN:BITRate.....	184
:BUS1:LIN:BITRate	185
:BUS1:LIN:IDFORmat	185
:BUS1:LIN:POLARity.....	186
:BUS1:LIN:SAMPLEpoint	186
:BUS1:LIN:SOURce	186
:BUS1:LIN:STANDard	187

Mark Commands	:MARK	188
	:MARK:CREATE.....	188
	:MARK:DELEte	189
<hr/>		
Search	:SEARCH:COpy	191
Commands	:SEARCH:STATe	192
	:SEARCH:TOTAL	192
	:SEARCH:TRIGger:TYPe	192
	:SEARCH:TRIGger:SOURce.....	193
	:SEARCH:TRIGger:EDGE:SLOP	193
	:SEARCH:TRIGger:LEVel	194
	:SEARCH:TRIGger:HLEVel	194
	:SEARCH:TRIGger:LLEVel	195
	:SEARCH:TRIGger:PULSEWidth:POLarity	195
	:SEARCH:TRIGger:RUNT:POLarity	195
	:SEARCH:TRIGger:RISEFall:SLOP	196
	:SEARCH:TRIGger:PULSE:WHEn.....	196
	:SEARCH:TRIGger:PULSE:TIME.....	197
	:SEARCH:TRIGger:RUNT:WHEn	197
	:SEARCH:TRIGger:RUNT:TIME	198
	:SEARCH:TRIGger:RISEFall:WHEn	198
	:SEARCH:TRIGger:RISEFall:TIME	199
	:SEARCH:TRIGger:BUS:TYPe.....	199
	:SEARCH:TRIGger:BUS:B1:I2C:CONDition	200
	:SEARCH:TRIGger:BUS:B1:I2C:ADDRes:MODE ...	201
	:SEARCH:TRIGger:BUS:B1:I2C:ADDRes:TYPe	201
	:SEARCH:TRIGger:BUS:B1:I2C:ADDRes:VALue....	202
	:SEARCH:TRIGger:BUS:B1:I2C:ADDRes	
	:DIRection	203
	:SEARCH:TRIGger:BUS:B1:I2C:DATA:SIZE	203
	:SEARCH:TRIGger:BUS:B1:I2C:DATA:VALue	205
	:SEARCH:TRIGger:BUS:B1:UART:CONDition.....	205
	:SEARCH:TRIGger:BUS:B1:UART:RX:DATA:SIZE	206
	:SEARCH:TRIGger:BUS:B1:UART:RX:DATA:VALue .	207
	:SEARCH:TRIGger:BUS:B1:UART:TX:DATA:SIZE	207

	:SEARCH:TRIGger:BUS:B1:UART:TX:DATa:VALue . 208
	:SEARCH:TRIGger:BUS:B1:SPI:CONDition 209
	:SEARCH:TRIGger:BUS:B1:SPI:DATa:SIZE 209
	:SEARCH:TRIGger:BUS:B1:SPI:DATa:MISO:VALue 210
	:SEARCH:TRIGger:BUS:B1:SPI:DATa:MOSI:VALue 211
	:SEARCH:TRIGger:BUS:B1:CAN:CONDition 211
	:SEARCH:TRIGger:BUS:B1:CAN:FRAMetype 212
	:SEARCH:TRIGger:BUS:B1:CAN:IDentifier:MODE . 213
	:SEARCH:TRIGger:BUS:B1:CAN:IDentifier:VALue .. 213
	:SEARCH:TRIGger:BUS:B1:CAN:IDentifier :DIRection 214
	:SEARCH:TRIGger:BUS:B1:CAN:DATa:QUALifier... 214
	:SEARCH:TRIGger:BUS:B1:CAN:DATa:SIZE 215
	:SEARCH:TRIGger:BUS:B1:CAN:DATa:VALue 216
	:SEARCH:TRIGger:BUS:B1:LIN:CONDition 217
	:SEARCH:TRIGger:BUS:B1:LIN:DATa:QUALifier 217
	:SEARCH:TRIGger:BUS:B1:LIN:DATa:SIZE 218
	:SEARCH:TRIGger:BUS:B1:LIN:DATa:VALue 219
	:SEARCH:TRIGger:BUS:B1:LIN:ERRTYPE 219
	:SEARCH:TRIGger:BUS:B1:LIN:IDentifier:VALue.... 220
	:SEARCH:FFTPeak:METHOD 221
	:SEARCH:FFTPeak:METHOD:MPEak..... 221
	:SEARCH:FFTPeak:SINFo..... 222
<hr/>	
Digital	:D<x>:DISPlay 223
Commands	:D<x>:POSition 223
	:DISPlay:DIGital:HEIght 224
	:DIGital:GROU<x>:THReshold 224
	:DIGital:ANALog:A<x>:DISPlay 225
	:DIGital:ANALog:A<x>:RATio 226
	:DIGital:ANALog:A<x>:POSition 226
	:D<x>:MEMory..... 226
	:DIGital:MEMory..... 228

Label Commands	:CHANnel<X>:LABel.....	231
	:CHANnel<X>:LABel:DISPlay.....	232
	:REF<X>:LABel.....	232
	:REF<X>:LABel:DISPlay.....	233
	:BUS1:LABel.....	234
	:BUS1:LABel:DISPlay.....	234
	:D<x>:LABel.....	235
	:D<x>:LABel:DISPlay.....	236
	:DIGital:ANALog:A<x>:LABel.....	236
	:DIGital:ANALog:A<x>:LABel:DISPlay.....	237
	:SET<X>:LABel.....	238

Segment	:SEGMENTS:STATE.....	239
Commands	:SEGMENTS:CURRENT.....	240
	:SEGMENTS:TOTALNUM.....	240
	:SEGMENTS:TIME.....	241
	:SEGMENTS:DISPALL.....	241
	:SEGMENTS:MEASURE:MODE.....	241
	:SEGMENTS:MEASURE:PLOT:SOURCE.....	242
	:SEGMENTS:MEASURE:PLOT:DIVIDE.....	242
	:SEGMENTS:MEASURE:PLOT:SELECT.....	243
	:SEGMENTS:MEASURE:PLOT:RESULTS.....	243
	:SEGMENTS:MEASURE:TABLE:SOURCE.....	244
	:SEGMENTS:MEASURE:TABLE:SELECT.....	244
	:SEGMENTS:MEASURE:TABLE:LIST.....	245
	:SEGMENTS:MEASURE:TABLE:SAVE.....	245
	:SEGMENTS:SAVE.....	246
	:SEGMENTS:SAVE:SOURCE.....	246
	:SEGMENTS:SAVE:SELECT:START.....	246
	:SEGMENTS:SAVE:SELECT:END.....	247

DVM Commands	:DVM:STATE.....	248
	:DVM:SOURCE.....	248
	:DVM:MODE.....	249
	:DVM:VALUE.....	249

Go-NoGo	:GONogo:CLEar.....	250
Commands	:GONogo:EXECute	250
	:GONogo:FUNction.....	251
	:GONogo:NGCount.....	251
	:GONogo:NGDefine.....	251
	:GONogo:SOURce.....	252
	:GONogo:VIOLation.....	252
	:GONogo:SCRipt	252
	:TEMPlate:MODE	253
	:TEMPlate:MAXimum.....	253
	:TEMPlate:MINimum	253
	:TEMPlate:POSition:MAXimum.....	254
	:TEMPlate:POSition:MINimum	254
	:TEMPlate:SAVE:MAXimum	254
	:TEMPlate:SAVE:MINimum	255
	:TEMPlate:TOLerance.....	255
	:TEMPlate:SAVE:AUTO.....	255
	<hr/>	
Mask Commands	:MASK:STATe.....	256
	:MASK:RATio	256
	:MASK:SOURce	257
	:MASK:VIOLation	257
	:MASK:VIOLation:SAVE.....	257
	:MASK:AUTO	258
	:MASK:AUTO:SOURce	258
	:MASK:AUTO:UNITs	258
	:MASK:USER:UNITs	259
	:MASK:USER:AREa<x1>:POINt<x2>.....	259
	:MASK:USER:AREa<x1>:POINt<x2>:STATe	260
	:MASK:USER:CREATE	260
	:MASK:USER:SAVE	261
	:MASK:USER:LOAD	261

AWG Commands	:AWG:UTIL.....	263
	:AWG:UTIL:AMPcpl	263
	:AWG:UTIL:FREQcpl.....	264
	:AWG:UTIL:FREQcpl:OFFSet	264
	:AWG:UTIL:FREQcpl:RATio.....	265
	:AWG:UTIL:TRACking.....	265
	:AWG<x>:AMPlitude.....	265
	:AWG<x>:FREQuency.....	266
	:AWG<x>:FUNCTion	266
	:AWG<x>:OFFSet	267
	:AWG<x>:OUTPut:LOAd:IMPEDance	267
	:AWG<x>:OUTPut:STATE	267
	:AWG<x>:PHAsE.....	268
	:AWG<x>:PULSe:DUTYcycle	268
	:AWG<x>:RAMP:SYMmetry	268
	:AWG<x>:MODulation:STATE	269
	:AWG<x>:MODulation:TYPe.....	269
	:AWG<x>:MODulation:AM:DEPth.....	269
	:AWG<x>:MODulation:AM:FREQ.....	270
	:AWG<x>:MODulation:AM:SHApe.....	270
	:AWG<x>:MODulation:AM:PHAsE	270
	:AWG<x>:MODulation:AM:DUTYcycle	271
	:AWG<x>:MODulation:AM:SYMmetry	271
	:AWG<x>:MODulation:AM:RATE	271
	:AWG<x>:MODulation:FM:DEV	272
	:AWG<x>:MODulation:FM:FREQ	272
	:AWG<x>:MODulation:FM:SHApe	273
	:AWG<x>:MODulation:FM:PHAsE	273
	:AWG<x>:MODulation:FM:DUTYcycle.....	274
	:AWG<x>:MODulation:FM:SYMmetry	274
	:AWG<x>:MODulation:FM:RATE.....	274
	:AWG<x>:MODulation:FSK:FREQ	275
	:AWG<x>:MODulation:FSK:RATE.....	275
	:AWG<x>:SWEep:STATE	276
	:AWG<x>:SWEep:TYPe.....	276

	:AWG<x>:SWEep:START	276
	:AWG<x>:SWEep:STOP	277
	:AWG<x>:SWEep:TIME.....	277
	:AWG<x>:SWEep:SPAN.....	277
	:AWG<x>:SWEep:CENTer	278
	:AWG<x>:ARBitrary:EDIT:NUMPoint	278
	:AWG<x>:ARBitrary:EDIT:FUNCTion.....	278
	:AWG<x>:ARBitrary:SAVE:WAVEform	279
	:AWG<x>:ARBitrary:LOAD:WAVEform	279
	:AWG<x>:ARBitrary:EDIT:COPY.....	280
	:AWG<x>:ARBitrary:EDIT:CLEar.....	280
	:AWG<x>:ARBitrary:EDIT:LINE	281
	:AWG<x>:ARBitrary:EDIT:SCALE.....	281
	:AWG<x>:ARBitrary:EDIT:POINT.....	281
	:AWG<x>:ARBitrary:EDIT:POINT:ADD.....	282
	:AWG<x>:ARBitrary:EDIT:POINT:DELEte.....	282
<hr/>		
Data Logging	:DATALOG:STATE	283
Commands	:DATALOG:SOURce	283
	:DATALOG:SAVE	284
	:DATALOG:INTerval	284
	:DATALOG:DURation	285
<hr/>		
Remote Disk	:REMOTEDisk:IPADDRESS	286
Commands	:REMOTEDisk:PATHName	286
	:REMOTEDisk:USERName	286
	:REMOTEDisk:PASSWord	287
	:REMOTEDisk:MOUNT.....	287
	:REMOTEDisk:AUTOMount.....	288

C COMMAND DETAILS

The Command details chapter shows the detailed syntax, equivalent panel operation, and example for each command. For the list of all commands, see page17.

Common Commands	34
Acquisition Commands	40
Autoscale Commands	48
Vertical Commands	49
Math Commands	55
Cursor Commands	64
Display Commands	75
Hardcopy Commands.....	79
Measure Commands	82
Measurement Commands	108
Reference Commands	115
Run Command	118
Stop Command	118
Single Command.....	118
Force Command.....	119
Timebase Commands.....	120
Trigger Commands.....	123
System Commands	165
Save/Recall Commands.....	166
Ethernet Commands	171
Time Command	171
Bus Decode Commands	172
Mark Commands.....	188
Search Commands	190

Digital Commands	223
Label Commands	231
Segment Commands	239
DVM Commands.....	248
Go_NoGo Commands.....	250
Mask Commands	256
AWG Commands.....	262
Data Logging Commands.....	283
Remote Disk Commands.....	286

Common Commands

*IDN?	34
*LRN?	34
*SAV	35
*RCL	35
*RST	36
*CLS	36
*ESE	36
*ESR	37
*OPC	37
*SRE	38
*STB	39

*IDN? → Query

Description Returns the manufacturer, model, serial number and version number of the unit.

Syntax *IDN?

Example *IDN?
GW,MSO-2074E,PXXXXXX,V1.XX

*LRN? → Query

Description Returns the oscilloscope settings as a data string.

Syntax *LRN?

Example *LRN?

:DISPlay:WAVEform VECTOR;PERSistence 2.400E-01;
INTensity:WAVEform 50;INTensity:GRATicule
50;GRATicule FULL;:CHANnel CH1:DISPlay
ON;BWLimit FULL;COUPling DC;INVert
OFF;POSition -1.600E+00;PROBe:RATio

1.000e+01;PROBe:TYPe VOLTAGE;SCALe 2.000E+01;IMPedance 1E+6;EXPand GROUND;;CHANnel CH2:DISPlay ON;BWLimit FULL;COUPLing DC;INVert OFF;POSition 0.000E+00;PROBe:RATio 1.000e+01;PROBe:TYPe VOLTAGE;SCALe 2.000E+00;IMPedance 1E+6;EXPand GROUND;;CHANnel CH3:DISPlay OFF;BWLimit FULL;COUPLing DC;INVert OFF;POSition 0.000E+00;PROBe:RATio 1.000e+01;PROBe:TYPe VOLTAGE;SCALe 1.000E+00;IMPedance 1E+6;EXPand GROUND;;CHANnel CH4:DISPlay OFF;BWLimit FULL;COUPLing DC;INVert OFF;POSition 0.000E+00;PROBe:RATio 1.000e+01;PROBe:TYPe VOLTAGE;SCALe 1.000E+00;IMPedance 1E+6;EXPand GROUND;;MATH:TYPe FFT;DISP OFF;DUAL:SOURce1 CH1;SOURce2 CH2;OPERator MUL;POSition 0.000E+00;SCALe ?;FFT:SOURce CH1;MAG DB;WINDow HANNING;POSition 2.800E-01;SCALe 2.000E+01;MATH:ADVanced:OPERator DIFF;ADVanced:SOURce CH1;ADVanced:EDIT: SOURce1 CH1;ADVanced:EDIT:S

***SAV**



Description Saves the current panel settings to the selected memory number (setup 1 ~ 20).

Syntax *SAV {1 | 2 | 3 |... | 20}

Example *SAV 1
Saves the current panel settings to Set 1.

***RCL**



Description Recalls a set of panel settings.

Syntax *RCL {1 | 2 | 3 |... | 20}

Example *RCL 1
Recalls the selected setup from Set 1.

***RST** (Set) →

Description	Resets the MSO-2000E (recalls the default panel settings).
Syntax	*RST

***CLS** (Set) →

Description	Clears the error queue.
Syntax	*CLS

***ESE** (Set) →
→ (Query)

Description	Sets or queries the Standard Event Status Enable register.
Syntax	*ESE <NR1>
Query Syntax	*ESE?
Return parameter	<NR1> 0~255

Bit Weight	Bit#	Weight	Event	Description
	0	1	OPC	Operation Complete Bit
	1	2	RQC	Not used
	2	4	QYE	Query Error
	3	8	DDE	Device Error
	4	16	EXE	Execution Error
	5	32	CME	Command Error
	6	64	URQ	User Request
	7	128	PON	Power On

Example *ESE?
 >4
 Indicates that there is a query error.

***ESR**

→ **Query**

Description Queries the Standard Event Status (Event) register. The Event Status register is cleared after it is read.

Query Syntax *ESR?

Return parameter <NR1> 0~255

Bit Weight	Bit#	Weight	Event	Description
	0	1	OPC	Operation Complete Bit
	1	2	RQC	Not used
	2	4	QYE	Query Error
	3	8	DDE	Device Error
	4	16	EXE	Execution Error
	5	32	CME	Command Error
	6	64	URQ	User Request
	7	128	PON	Power On

Example *ESR?
 >4
 Indicates that there is a query error.

Set →

***OPC**

→ **Query**

Description The *OPC command sets the OPC bit (bit0) of the Standard Event Status Register when all current commands have been processed.
 The *OPC? Query returns 1 when all the outstanding commands have completed.

Syntax *OPC

Query Syntax *OPC?

Return parameter 1 Returns 1 when all the outstanding commands have completed.

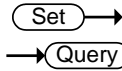

***SRE**

Description Sets or queries the Service Request Enable register. The Service Request Enable register determines which registers of the Status Byte register are able to generate service requests.

Syntax *SRE <NR1>

Query Syntax *SRE?

Parameter/Return parameter <NR1> 0~255

Bit Weight	Bit#	Weight	Event	Description
	0	1		Not used
	1	2		Not used
	2	4		Not used
	3	8		Not used
	4	16	MAV	Message Available Bit
	5	32	ESB	Event Status Bit
	6	64	MSS	Master Summary Bit
	6	64	RQS	Request Service Bit
	7	128		Not used

Example *SRE?
>48
Indicates that the MAVB and ESB bit are both set.

*STB

→ Query

Description	Queries the bit sum of the Status Byte register with MSS (Master summary Status) replacing the RQS bit (bit 6).
-------------	---

Query Syntax	*STB?
--------------	-------

Return parameter	<NR1> 0 ~ 255
------------------	---------------

Bit Weight	Bit#	Weight	Event	Description
	0	1		Not used
	1	2		Not used
	2	4		Not used
	3	8		Not used
	4	16	MAV	Message Available Bit
	5	32	ESB	Event Status Bit
	6	64	MSS	Master Summary Bit
	6	64	RQS	Request Service Bit
	7	128		Not used

Example	*STB?
---------	-------

>16

Indicates that the MAV bit is set.

Acquisition Commands

:ACQuire:AVERage	40
:ACQuire:MODE	41
:ACQuire<X>:MEMory?	41
:ACQuire:FILTer:SOURce	43
:ACQuire:FILTer	44
:ACQuire:FILTer:FREQuency.....	44
:ACQuire:FILTer:FREQuency:UPPER	44
:ACQuire:FILTer:FREQuency:LOWER	45
:ACQuire:FILTer:TYPe	45
:ACQuire:FILTer:TRACking.....	46
:ACQuire<X>:STATe?	46
:ACQuire:INTERpolation	46
:ACQuire:RECOrdlength.....	47
:HEADer	47

:ACQuire:AVERage

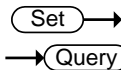

Description	Selects or returns the number of waveform acquisitions that are averaged in the average acquisition mode.
Syntax	:ACQuire:AVERage {<NR1> ?}
Related Commands	:ACQuire:MODE
Parameter	<NR1> 2, 4, 8, 16, 32, 64, 128, 256
Note	Before using this command, select the average acquisition mode. See the example below.
Example	:ACQuire:MODE AVERage :ACQuire:AVERage 2 Selects the average acquisition mode, and sets the average number to 2.

Set →
→ Query

:ACquire:MODE

Description	Selects or returns the acquisition mode.						
Syntax	:ACquire:MODE {SAMPLE PDETECT AVERage ?}						
Related Commands	:ACquire:AVERage						
Parameter	<table border="1"> <tr> <td>SAMPLE</td> <td>Sample mode sampling</td> </tr> <tr> <td>PDETECT</td> <td>Peak detect sampling</td> </tr> <tr> <td>AVERage</td> <td>Average sampling mode</td> </tr> </table>	SAMPLE	Sample mode sampling	PDETECT	Peak detect sampling	AVERage	Average sampling mode
SAMPLE	Sample mode sampling						
PDETECT	Peak detect sampling						
AVERage	Average sampling mode						
Example	:ACquire:MODE PDETECT Sets the sampling mode to peak detection.						

:ACquire<X>:MEMory? → Query

Description	Returns the data in acquisition memory for the selected channel as a header + raw data.				
Syntax	:ACquire<X>:MEMory?				
Related Commands	:ACquire:RECOrdlength :HEADer				
Parameter	<X> Channel number (1 to 4)				
Return parameter	<table border="1"> <tr> <td><string></td> <td>Returns acquisition settings followed by raw waveform block data.</td> </tr> <tr> <td><waveform block data></td> <td> <string> Returns the acquisition settings for the selected channel. Format: parameter(1),setting(1);parameter(2),setting(2)...parameter(n),setting(n);Waveform Data; <waveform block data> Header followed by the raw waveform data. </td> </tr> </table>	<string>	Returns acquisition settings followed by raw waveform block data.	<waveform block data>	<string> Returns the acquisition settings for the selected channel. Format: parameter(1),setting(1);parameter(2),setting(2)...parameter(n),setting(n);Waveform Data; <waveform block data> Header followed by the raw waveform data.
<string>	Returns acquisition settings followed by raw waveform block data.				
<waveform block data>	<string> Returns the acquisition settings for the selected channel. Format: parameter(1),setting(1);parameter(2),setting(2)...parameter(n),setting(n);Waveform Data; <waveform block data> Header followed by the raw waveform data.				

Format:

Header: The header (in ASCII) encodes the number of bytes for the header followed by the number of data points in bytes for the raw data.

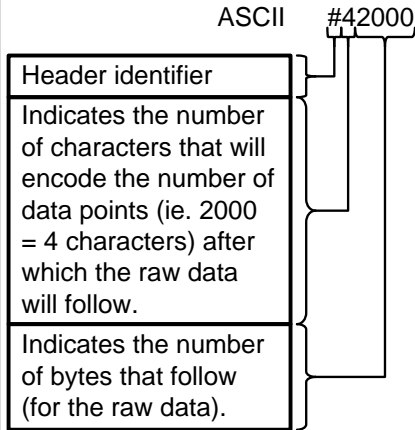

Raw Data:

Each two bytes (in hex) encodes the vertical data of a data point. The data is signed hex data (2's complement, -32768 ~ 32767).

Waveform Raw Data Example:

Header raw data.....

Hex:

23 34 32 30 30 30 00 1C 00 1B 00 1A 00
1A 00 1B

ASCII/Decimal:

#42000 28 27 26 26 27.....

The actual value of a data point can be calculated with the following formula:

(Decimal value of hex data / AD Factor) * vertical scale.

Note: AD Factor is fixed as 25. The vertical scale is returned with the acquisition settings that precede the raw data.

For example if the raw data for a point is 001C (=28 decimal) then, $(28/25) \times 0.5 = 0.56V$

Example :ACquire1:MEMory?
 Format,2.0E;Memory Length,10000;IntpDistance,0;
 Trigger Address,4999;Trigger Level,1.160E+01;
 Source,CH1;Vertical Units,V;Vertical Units
 Div,0;Vertical Units Extend Div,15;Label,ACK ;Probe
 Type,0;Probe Ratio,1.000e+01;Vertical
 Scale,5.000e+00;Vertical Position,-
 1.100e+01;Horizontal Units,S;Horizontal
 Scale,5.000E-04;Horizontal Position,0.000E+00;
 Horizontal Mode,Main;SincET Mode,Real
 Time;Sampling Period,5.000e-07;Horizontal Old
 Scale,5.000E-04;Horizontal Old Position,0.000E+00;
 Firmware,V0.99b8;Time,02-Oct-14 17:00:43;
 Waveform Data;
 #520000.....follows waveform block data in
 hex.....

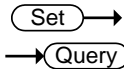

:ACquire:FILTer:SOURce

Description	Returns the source of the filter.
Syntax	:ACquire:FILTer:SOURce {CH1 CH2 CH3 CH4 ?}
Parameter/ Return parameter	CH1 ~ CH4 Source channel
Example	:ACquire:FILTer:SOURce? CH1 Sets the filter source to CH1.

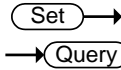

:ACQUIRE:FILTER

Description	Turns the filter on/off or queries its status.	
Syntax	:ACQUIRE:FILTER {ON OFF ?}	
Parameter/ Return parameter	ON	Filter on.
	OFF	Filter off.
Example	:ACQUIRE:FILTER? OFF Indicates that the filter is turned off.	

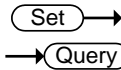

:ACQUIRE:FILTER:FREQUENCY

Description	Sets or queries the filter frequency.	
Syntax	:ACQUIRE:FILTER:FREQUENCY {DEFAULT <NRf> ?}	
Parameter/ Return parameter	DEFAULT	Sets the filter frequency to the default.
	<NRf>	Manually sets the filter frequency. (1Hz ~ 500MHz)
Example	:ACQUIRE:FILTER:FREQUENCY 1 Sets the filter frequency to 1Hz.	

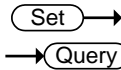

:ACQUIRE:FILTER:FREQUENCY:UPPER

Description	Sets or returns the filter upper frequency.	
Syntax	:ACQUIRE:FILTER:FREQUENCY:UPPER {DEFAULT} :ACQUIRE:FILTER:FREQUENCY:UPPER <NRf> :ACQUIRE:FILTER:FREQUENCY:UPPER?	
Parameter	DEFAULT	Sets the frequency to default.
	<NRf>	Sets the frequency to user. (Range:1Hz~500MHz)

Example :ACQuire:FILTer:FREQuency:UPPER 4.95e+07
 :ACQuire:FILTer:FREQuency:UPPER?
 4.950000e+07

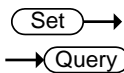

:ACQuire:FILTer:FREQuency:LOWER

Description Sets or returns the filter lower frequency.

Syntax :ACQuire:FILTer:FREQuency:LOWER {DEFAult}
 :ACQuire:FILTer:FREQuency:LOWER <NRf>
 :ACQuire:FILTer:FREQuency:LOWER?

Parameter	DEFAult	Sets the frequency to default.
	<NRf>	Sets the frequency to user. (Range:1Hz~500MHz)

Example :ACQuire:FILTer:FREQuency:LOWER 1.25e+07
 :ACQuire:FILTer:FREQuency:LOWER?
 1.250000e+07

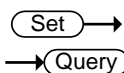

:ACQuire:FILTer:TYPe

Description Sets or returns the filter type.

Syntax :ACQuire:FILTer:TRACking {LOWPass | HIGHPass| BANDPass}
 :ACQuire:FILTer:TYPe?

Parameter	LOWPass	Lowpass Type.
	HIGHPass	Highpass Type.
	BANDPass	bandpass Type.

Example :ACQuire:FILTer:TYPe?
 >LOWPass
 Returns low pass type as present filter type

:ACQUIRE:FILTER:TRACKing

Set →

→ Query

Description	Turns filter tracking on/off or queries its state.	
Syntax	:ACQUIRE:FILTER:TRACKing {ON OFF ?}	
Parameter/ Return parameter	OFF	Tracking off
	ON	Tracking on
Example	:ACQUIRE:FILTER:TRACKing ON Turns filter tracking on.	

:ACQUIRE<X>:STATE?

→ Query

Description	Returns the status of waveform data.	
Syntax	:ACQUIRE<X>:STATE?	
Parameter	<X>	Channel number (1 to 4)
Return parameter	0	Raw data is not ready
	1	Raw data is ready
Example	:ACQUIRE1:STATE? 0 Returns 0. Channel 1's raw data is not ready.	



Note

If the oscilloscope changes the acquisition status from STOP to RUN, the status will be reset as zero.

Set →

→ Query

:ACQUIRE:INTERpolation

Description	Selects or returns the interpolation mode.	
Syntax	:ACQUIRE:INTERpolation {ET SINC ?}	
Parameter/Return parameter	ET	Equivalent Time interpolation. The MSO-2000E doesn't support ET.
	SINC	Sets to SIN(X)/X interpolation

Example :ACquire:INTERpolation?
>SINC
Returns SINC as the interpolation mode.

Set →

:ACquire:RECOrdlength

→ Query

Description Sets or queries the record length.

Syntax :ACquire:RECOrdlength {<NRF> | ?}

Parameter/Return parameter <NRF> Record length. Settable record length: (1e+3 | 1e+4 | 1e+5 | 1e+6 | 1e+7)

Example :ACquire:RECOrdlength 1e+3
Sets the record length to 1000 points.

Set →

:HEADer

→ Query

Description Configures whether the returned data of the :ACquire:MEM query will contain header information or not. It is set to ON by default.

Syntax :HEADer {OFF | ON | ?}

Related Commands :ACquire<X>:MEMory?

Parameter ON Add header information.
OFF Don't add header information.

Return parameter Returns the configuration (ON, OFF) for the selected channel.

Example :HEADer ON

Autoscale Commands

:AUTOSet	48
:AUTORSET:MODE	48

:AUTOSet

Set →

Description Runs the Autoset function to automatically configure the horizontal scale, vertical scale, and trigger according to the input signal.

Syntax :AUTOSet

Set →

:AUTORSET:MODE

→ Query

Description Sets the Autoset mode or queries its state.

Syntax :AUTORSET:MODE {FITScreen | ACPriority | ?}

Related Commands :AUTOSet

Parameter/Return parameter	FITScreen	Fit Screen mode
	ACPriority	AC priority mode

Example :AUTORSET?
FITSCREEN

Vertical Commands

:CHANnel<X>:BWLimit	49
:CHANnel<X>:COUPling.....	50
:CHANnel<X>:DESKew	50
:CHANnel<X>:DISPlay	50
:CHANnel<X>:EXPanD	51
:CHANnel<X>:IMPedance?	51
:CHANnel<X>:INVert	52
:CHANnel<X>:POSition	52
:CHANnel<X>:PROBe:RATio	53
:CHANnel<X>:PROBe:TYPe	53
:CHANnel<X>:SCALE	53

:CHANnel<X>:BWLimit



Description	Sets or returns the bandwidth limit on/off.	
Syntax	:CHANnel<X>:BWLimit {FULL <NR3> ?}	
Parameter	<X>	Channel 1,2,3,4
	FULL	Full bandwidth
	<NR3>	Sets the bandwidth limit to a pre-defined bandwidth.
		100E+6: 100MHz 20E+6: 20MHz
Return Parameter	<NR3>	Returns the bandwidth.
	Full	Full bandwidth
Example	:CHANnel1:BWLimit 2.000E+07 Sets the channel 1 bandwidth to 20MHz.	

:CHANnel<X>:COUPling



Description	Selects or returns the coupling mode.	
Syntax	CHANnel<X>:COUPling {AC DC GND ?}	
Parameter	<X>	Channel 1,2,3,4
	AC	AC coupling
	DC	DC coupling
	GND	Ground coupling
Return parameter	Returns the coupling mode.	
Example	:CHANnel1:COUPling DC Sets the coupling to DC for Channel 1.	

:CHANnel<X>:DESKew



Description	Sets the deskew time in seconds.	
Syntax	:CHANnel<X>:DESKew { <NR3> ?}	
Parameter	<X>	Channel 1,2,3,4
	<NR3>	Deskew time: -5.00E -11 to 5.00E-11 -50ns to 50 ns. (10 ps /step)
Return parameter	<NR3>	Returns the deskew time.
Example	:CHANnel1:DESKew 1.300E-9 Sets the deskew time to 1.3 nano seconds.	

:CHANnel<X>:DISPlay





Description	Turns a channel on/off or returns its status.	
Syntax	:CHANnel<X>:DISPlay {OFF ON ?}	
Parameter	<X>	Channel 1,2,3,4
	OFF	Channel off
	ON	Channel on

Return Parameter	ON	Channel is on
	OFF	Channel is off

Example :CHANnel1:DISPlay ON
Turns on Channel 1

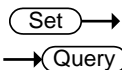
:CHANnel<X>:EXPand



Description Sets Expand By Ground or Expand By Center for a channel or queries its status.

Syntax :CHANnel<X>:EXPand {GND | CENTER | ?}

Parameter	<X>	Channel 1,2,3,4
	GND	Ground
	CENTER	Center

Return parameter	GND	Expand By Ground
	CENTER	Expand By Center

Example :CHANnel1:EXPand GND
Sets Channel 1 to Expand By Ground.

:CHANnel<X>:IMPedance?



Description Returns the impedance of the oscilloscope. (The impedance of the MDO-2000E is fixed at 1MΩ)

Syntax :CHANnel<X>:IMPedance?

Parameter	<x>	Channel
	1/2/3/4	CH1/2/3/4

Return parameter <NR3> Returns the impedance value.

Example :CHANnel1:IMPedance?
1.000000E+06
The impedance is 1M ohms.

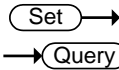

:CHANnel<X>:INVert

Description	Inverts a channel or returns its status.	
Syntax	:CHANnel<X>:INVert {OFF ON ?}	
Parameter	<X>	Channel 1, 2, 3, 4
	OFF	Invert off
	ON	Invert on
Return parameter	ON	Invert on
	OFF	Invert off
Example	:CHANnel1:INVert ON Inverts Channel 1	

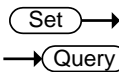

:CHANnel<X>:POSition

Description	Sets or returns the position level for a channel.	
 Note	The vertical position will only be set to closest allowed value. The position level range depends on the vertical scale.	
	The scale must first be set before the position can be set.	
Syntax	:CHANnel<X>:POSition { <NRf> ?}	
Parameter	<X>	Channel 1, 2, 3, 4
	<NRf>	Position. Range depends on the vertical scale.
Return parameter	<NR3>	Returns the position value.
Example 1	:CHANnel1:POSition 2.4E-3 Sets the Channel 1 position to 2.4mV/mA	
Example 2	:CHANnel1:POSition? 2.4E-3 Returns 2.4mV as the vertical position.	

Set →
 → Query

:CHANnel<X>:PROBE:RATio

Description	Sets or returns the probe attenuation factor.	
Syntax	:CHANnel<X>:PROBE:RATio { <NRf> ? }	
Related Commands	:CHANnel<X>:PROBE:TYPE	
Parameter	<X>	Channel 1, 2, 3, 4
	<NRf>	Probe attenuation factor
Return parameter	<NR3>	Returns the probe factor
Example	:CHANnel1:PROBE:RATio 1.00E+0 Sets the Channel 1 probe attenuation factor to 1x	

Set →
 → Query

:CHANnel<X>:PROBE:TYPE

Description	Sets or returns the probe type (voltage/current).	
Syntax	:CHANnel<X>:PROBE:TYPE { VOLTage CURRent ? }	
Related Commands	:CHANnel<X>:PROBE:RATio	
Parameter	<X>	Channel 1, 2, 3, 4
	VOLTage	Voltage
	CURRent	Current
Return parameter	Returns the probe type.	
Example	:CHANnel1:PROBE:TYPE VOLTage Sets the Channel 1 probe type to voltage.	

Set →
 → Query

:CHANnel<X>:SCALE

Description	Sets or returns the vertical scale. The scale depends on the probe attenuation factor.	
-------------	--	--

 **Note** The probe attenuation factor should be set before the scale.

Syntax	:CHANnel<X>:SCALE { <NRf> ?}	
Parameter	<X>	Channel 1, 2, 3, 4
	<NRf>	Vertical scale: 2e-3 to 1e+1 2mV to 10V (Probe x1)
Return parameter	<NR3>	Returns the vertical scale in volts or amps.
Example	:CHANnel1:SCALE 2.00E-2	
	Sets the Channel 1 vertical scale to 20mV/div	

Math Commands

:MATH:DISP	55
:MATH:TYPE	56
:MATH:DUAL:SOURce<X>	56
:MATH:DUAL:OPERator	56
:MATH:DUAL:POSition	57
:MATH:DUAL:SCALe	57
:MATH:FFT:SOURce	58
:MATH:FFT:MAG	58
:MATH:FFT:WINDow	58
:MATH:FFT:POSition	59
:MATH:FFT:SCALe	59
:MATH:FFT:HORizontal:SCALe	60
:MATH:FFT:HORizontal:POSition	60
:MATH:DEFine	60
:MATHVAR?	61
:MATHVAR:VAR<X>	62
:MATH:ADVanced:POSition	62
:MATH:ADVanced:SCALe	62

:MATH:DISP

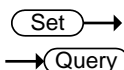

Description	Turns the math display on or off on the screen.	
Syntax	:MATH:DISP {OFF ON ?}	
Parameter/ Return parameter	OFF	Math is not displayed on screen
	ON	Math is displayed on screen
Example	:MATH:DISP OFF Math is off.	

Set →
→ Query

:MATH:TYPe

Description	Queries or sets the Math type to FFT, Advanced Math or to dual channel math operations	
Syntax	:MATH:TYPe { DUAL ADVanced FFT ? }	
Related Commands	:MATH:DISP	
Parameter	DUAL	Dual channel operations
	ADVanced	Advanced math operations
	FFT	FFT operations
Return parameter	Returns the math type.	
Example	:MATH:TYPe DUAL Sets the Math type to dual channel math operation.	

Set →
→ Query

:MATH:DUAL:SOURce<X>

Description	Sets the dual math source for source 1 or 2.	
Syntax	:MATH:DUAL:SOURce<X> { CH1 CH2 CH3 CH4 REF1 REF2 REF3 REF4 ? }	
Parameter	<X>	Source number 1 or 2
	CH1~4	Channel 1 to 4
	REF1~4	Reference waveforms 1 to 4
Return parameter	Returns the source for the source 1 or 2.	
Example	:MATH:DUAL:SOURce1 CH1 Sets source1 as channel 1.	

Set →
→ Query

:MATH:DUAL:OPERator

Description	Sets the math operator for dual math operations.	
-------------	--	--

Syntax	:MATH:DUAL:OPERator {PLUS MINUS MUL DIV ?}	
Parameter	PLUS	+ operator
	MINUS	- operator
	MUL	× operator
	DIV	÷ operator
Return parameter	Returns operator type.	
Example	:MATH:DUAL:OPERator PLUS Sets the math operator as plus (+).	

:MATH:DUAL:POSition

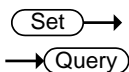

Description	Sets the vertical position of the displayed math result expressed by unit/division.	
Syntax	:MATH:DUAL:POSition {<NRf> ? }	
Parameter	<NRf>	Vertical position Depends on the vertical scale (Unit/Div)
Return parameter	<NR3>	Returns the vertical position.
Example	:MATH:DUAL:POSition 1.0E+0 Sets the vertical position to 1.00 unit/div.	

:MATH:DUAL:SCALE

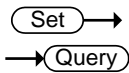

Description	Sets the vertical scale of the displayed math result.	
Syntax	:MATH:DUAL:SCALE {<NRf> ? }	
Parameter	<NRf>	Vertical scale
Return parameter	<NR3>	Returns the scale.
Example	:MATH:DUAL:SCALE 2.0E-3 Sets the vertical scale to 2mV/2mA.	

:MATH:FFT:SOURce



Description	Sets and queries the FFT math source.	
Syntax	:MATH:FFT:SOURce { CH1 CH2 CH3 CH4 REF1 REF2 REF3 REF4 ? }	
Related commands	:MATH:ADVanced:EDIT:SOURce<X> :MATH:ADVanced:EDIT:OPERator	
Parameter	CH1~4	Channel 1 to 4
	REF1~4	Reference waveform 1 to 4
Return parameter	Returns the FFT source.	
Example	:MATH:FFT:SOURce CH1 Sets the FFT math source as channel 1.	

:MATH:FFT:MAG



Description	Sets FFT vertical units as linear or decibels.	
Syntax	:MATH:FFT:MAG {LINEAR DB ?}	
Parameter	LINEAR	Linear units (Vrms)
	DB	Logarithmic units (dB)
Return parameter	Returns the FFT vertical units.	
Example	:MATH:FFT:MAG DB Sets FFT vertical units to dB.	

:MATH:FFT:WINDow



Description	Sets the windowing filter used for the FFT function.	
Syntax	:MATH:FFT:WINDow {RECTangular HAMming HANning BLAckman ?}	

Parameter	RECTangular	Rectangular window
	HAMming	Hamming window
	HANning	Hanning window
	BLAckman	Blackman window

Return parameter Returns the FFT window.

Example :MATH:FFT:WINDow HAMming
Sets the FFT window filter to hamming.

Set →

→ Query

:MATH:FFT:POSition

Description Sets the vertical position of the displayed FFT result.

Syntax MATH:FFT:POSition { <NRf> | ? }

Parameter <NRf> Vertical position: -12e+0 to +12e+0
(12 units/division to +12 units/division.)

Return parameter <NR3> Returns the vertical position.

Example :MATH:FFT:POSition -2e-1
Sets the FFT position to -0.2 divisions.

Set →

→ Query

:MATH:FFT:SCALe

Description Sets the vertical scale of the displayed FFT result.

Syntax :MATH:FFT:SCALe {<NRf> | ?}

Parameter <NRf> Vertical scale:
Linear: 2e-3 to 1e+3 (2mV~1kV)
dB: 1e+0 to 2e+1 (1~20dB)

Return parameter <NR3> Returns vertical scale.

Example :MATH:FFT:SCALe 1.0e+0
Sets the scale to 1dB.

Set →
 → Query

:MATH:FFT:HORizontal:SCALE

Description	Sets or queries the zoom scale for FFT math.	
Syntax	:MATH:FFT:HORizontal:SCALE {<NRf> ?}	
Parameter	<NRf>	Zoom scale: 1 to 20 times
Return parameter	<NR3>	Returns zoom scale.
Example	:MATH:FFT:HORizontal:SCALE 5 Sets the zoom scale to 5X.	

Set →
 → Query

:MATH:FFT:HORizontal:POSition

Description	Sets the horizontal position of the displayed FFT result.	
Syntax	MATH:FFT:HORizontal:POSition { <NRf> ? }	
Parameter	<NRf>	Horizontal position: 0Hz ~ 999.9kHz
Return parameter	<NR3>	Returns the vertical position.
Example	:MATH:FFT:HORizontal:POSition 6.0e5 Sets the FFT horizontal position to 600kHz.	

Set →
 → Query

:MATH:DEFine

Description	Sets or queries the advanced math expression as a string.	
Syntax	:MATH:DEFine {<string> ?}	
Related	:MATH:DISP :MATH:TYPE	
Parameter	<string>	An expression enclosed in double quotes. Note, ensure parentheses are used correctly in the expression. The expression can contain the following parts:

Source	CH1~CH4, Ref1~Ref4
Function	Intg(, Diff(, log(, ln(, Exp(, Sqrt(, Abs(, Rad(, Deg(, sin(, cos(, tan(, asin(, acos(, atan(
Variable	VAR1, VAR2
Operator	+, -, *, /, (,), !, <, >, <=, >=, ==, !=, , &&
Figure	0, 1, 2, 3, 4, 5, 6, 7, 8, 9, ., E
Measurement	Pk-Pk(, Max(, Min(, Amp(, High(, Low(, Mean(, CycleMean(, RMS(, CycleRMS(, Area(, CycleArea(, ROVShoot(, FOVShoot(, Freq(, Period(, Rise(, Fall(, PosWidth(, NegWidth(, Dutycycle(, FRR(, FRF(, FFR(, FFF(, LRR(, LRF(, LFR(, LFF(, Phase(

Return parameter Returns the expression as a string.

Example :MATH:DISP ON
 :MATH:TYPe ADVanced
 MATH:DEFine "CH1-CH2"
 Sets the math expression to CH1-CH2.

:MATHVAR? → **Query**

Description	Returns the value of the VAR1 and VAR2 variables.
Syntax	MATHVAR?
Related	MATHVAR:VAR<X>
Commands	MATH:DEFine
Return parameter	<string> VAR1 <NR3>; VAR2 <NR3>

Example MATHVAR?
 VAR1 1.000000E+06; VAR2 1.0E+1
 Returns the value of both variables.

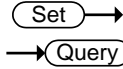

:MATHVAR:VAR<X>

Description	Sets or returns the VAR1 or VAR2 variables.	
Syntax	MATHVAR:VAR<x> {<NRf> ?}	
Related Commands	MATH:DEFine	
Parameter	<X>	1, 2 (VAR1 or VAR2)
	<NRf>	Value of VAR1/VAR2
Return parameter	<NR3>	Returns the value of VAR1/VAR2

Example :MATH:VAR1 6.0e4
 Sets VAR1 to 60000.

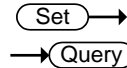

:MATH:ADVanced:POSition

Description	Sets the vertical position of the advanced math result, expressed in unit/div.	
Syntax	MATH:ADVanced:POSition {<NRf> ?}	
Parameter	<NRf>	Vertical position: -12e+0 to +12e+0 (12 units/division to +12 units/division.)
	<NR3>	Returns the vertical position.

Example :MATH:ADVanced:POSition 1.0e+0
 Sets the position as 1.00 unit/div.

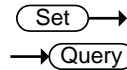

:MATH:ADVanced:SCALE

Description	Sets or queries the vertical scale the advanced math result.	
-------------	--	--

Syntax	:MATH:ADVanced:SCALE {<NRf> ?}
Parameter	<NRf> Vertical scale
Return parameter	<NR3> Returns the vertical scale.
Example	:MATH:ADVanced:SCALE 2.0E-3 Sets the vertical scale to 2mV/Div.

Cursor Commands

:CURSor:MODE	65
:CURSor:SOURce	65
:CURSor:HUNI	66
:CURSor:HUSE	66
:CURSor:VUNI	67
:CURSor:VUSE	67
:CURSor:DDT	67
:CURSor:H1Position	68
:CURSor:H2Position	68
:CURSor:HDELta	69
:CURSor:V1Position	69
:CURSor:V2Position	69
:CURSor:VDELta	70
:CURSor:XY:RECTangular:X:POSition<X>	70
:CURSor:XY:RECTangular:X:DELta	70
:CURSor:XY:RECTangular:Y:POSition<X>	71
:CURSor:XY:RECTangular:Y:DELta	71
:CURSor:XY:POLar:RADIUS:POSition<X>	71
:CURSor:XY:POLar:RADIUS:DELta	72
:CURSor:XY:POLar:THETA:POSition<X>	72
:CURSor:XY:POLar:THETA:DELta	72
:CURSor:XY:PRODuct:POSition<X>	73
:CURSor:XY:PRODuct:DELta	73
:CURSor:XY:RATio:POSition<X>	73
:CURSor:XY:RATio:DELta	74

:CURSor:MODE



Description Sets cursor mode to horizontal (H) or horizontal and vertical (HV).

 **Note** When the cursor source is set to bus, then only the horizontal cursor is available.

Syntax :CURSor:MODE {OFF | H | HV | ? }

Parameter	OFF	Turns the cursors off.
	H	Turns the horizontal cursors on.
	HV	Turns horizontal and vertical cursors on.

Return parameter Returns the state of the cursors (H, HV, OFF).

Example :CURSor:MODE OFF
Turns the cursors off.

:CURSor:SOURce

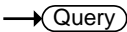

Description Sets or queries the cursor source.

Syntax :CURSor:SOURce {CH1 | CH2 | CH3 | CH4 | REF1 | REF2 | REF3 | REF4 | MATH | LOGic | BUS1 | ? }

Parameter	CH1~CH4	Channel 1 to 4
	REF1~4	Reference waveform 1 to 4
	MATH	Math source
	LOGic	Logic source
	BUS1	Bus source

Return parameter Returns the cursor source.

Example :CURSor:SOURce CH1
Turns the cursor source as channel 1.

Set →
→ Query

:CURSor:HUNI

Description	Sets or queries the units for the horizontal bar cursors.	
Syntax	:CURSor:HUNI {SEConds HERTz DEGrees PERcent ?}	
Related Commands	:CURSor:MODE	
Parameter	SEConds	Sets the cursor units to time in seconds.
	HERTz	Sets the cursor units to frequency.
	DEGrees	Sets the cursor units to degrees.
	PERcent	Sets the cursor units to percent.
Return parameter	Returns the unit type.	
Example	:CURSor:HUNI SEConds Sets the units to time in seconds.	

:CURSor:HUSE

Set →

Description	Sets the current cursor position as the phase or ratio reference for the Percent or Degrees (horizontal) cursors.	
 Note	This command can only be used when :CURSor:HUNI is set to DEGrees or PERcent.	
Syntax	:CURSor:HUSE {CURRent}	
Related Commands	:CURSor:MODE :CURSor:HUNI	
Parameter	CURRent	Uses the current horizontal position
Example	:CURSor:HUSE CURRent.	

Set →
 → Query

:CURSor:VUNI

Description	Sets or queries the units for the vertical bar cursors.	
Syntax	:CURSor:VUNI {BASE PERcent ?}	
Related Commands	:CURSor:MODe	
Parameter	BASE	Sets the vertical cursor units the same as the scope units (V or A).
	PERcent	Sets the displayed units to percent.
Return parameter	Returns the unit type.	
Example	:CURSor:VUNI BASE Sets the units to the base units.	

Set →

:CURSor:VUSE

Description	Sets the current cursor position as the ratio reference for the Percent (vertical) cursors.	
 Note	This command can only be used when :CURSor:VUNI is set to PERcent.	
Syntax	:CURSor:VUSE {CURRent}	
Related Commands	:CURSor:MODe :CURSor:VUNI	
Parameter	CURRent	Uses the current vertical position
Example	:CURSor:VUSE CURRent.	

→ Query

:CURSor:DDT

Description	Returns the deltaY/deltaT (dy/dT) readout. This function is only supported if the source channels are CH1~4, Ref1~4 or Math.	
-------------	--	--

Syntax	:CURSor:DDT{?}
Related Commands	:CURSor:MODE
Return Parameter	<NR3> Returns the readout in <NR3> format.
Example	:CURSor:DDT? 4.00E-05

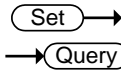

:CURSor:H1Position

Description	Sets or returns the first horizontal cursor (H1) position.
Syntax	:CURSor:H1Position {<NRf> ?}
Related Commands	:CURSor:H2Position
Parameter	<NRf> Horizontal position
Return parameter	Returns the cursor position.
Example	:CURSor:H1Position? -1.34E-3 Returns the H1 cursor position as -1.34ms.

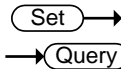

:CURSor:H2Position

Description	Sets or returns the second horizontal cursor (H2) position.
Syntax	:CURSor:H2Position {<NRf> ?}
Related Commands	:CURSor:H1Position
Parameter	<NRf> Horizontal Position
Return parameter	Returns the cursor position.
Example	:CURSor:H2Position 1.5E-3 Sets the H2 cursor position to 1.5ms.

:CURSor:HDELta

→ Query

Description	Returns the delta of H1 and H2.
Syntax	:CURSor:HDELta{?}
Return Parameter	<NR3> Returns the distance between two horizontal cursors.
Example	:CURSor:HDELta? 5.0E-9 Returns the horizontal delta as 5ns.

Set →

:CURSor:V1Position

→ Query

Description	Sets the first vertical cursor (V1) position.
Syntax	:CURSor:V1Position {<NRf> ?}
Parameter	<NRf> Vertical position. Depends on the vertical scale.
Return parameter	<NR3> Returns the cursor position.
Example	:CURSor:V1Position 1.6E -1 Sets the V1 cursor position to 160mA.

Set →

:CURSor:V2Position

→ Query

Description	Sets the first vertical cursor (V2) position.
Syntax	:CURSor:V2Position {<NRf> ?}
Parameter	<NRf> Vertical position. Depends on the vertical scale.
Return parameter	<NR3> Returns the cursor position.
Example	:CURSor:V2Position 1.1E-1 Sets the V2 cursor position to 110mA.

:CURSor:VDELta → Query

Description	Returns the delta of V1 and V2.	
Syntax	:CURSor:VDELta{?}	
Return Parameter	<NR3>	Returns the difference between two vertical cursors.
Example	:CURSor:VDELta? 4.00E+0 Returns the vertical delta as 4 volts.	

:CURSor:XY:RECTangular:X:POSition<X> Set →
→ Query

Description	Sets or queries the horizontal position in XY mode for the X rectangular coordinates for cursor 1 or 2.	
Syntax	:CURSor:XY:RECTangular:X:POSition<X> {<NRf> ?}	
Parameter	<X>	Cursor 1, 2
	<NRf>	Horizontal position co-ordinates
Return parameter	<NR3>	Returns the cursor position.
Example	:CURSor:XY:RECTangular:X:POSition1 4.0E-3 Sets the X-coordinate cursor 1 position to 40mV/mV.	

:CURSor:XY:RECTangular:X:DELta → Query

Description	Returns the delta value of cursor 1 and 2 on the X coordinate.	
Syntax	:CURSor:XY:RECTangular:X:DELta{?}	
Return Parameter	<NR3>	Returns the delta value of cursor 1 and 2 as <NR3>.

Example :CURSor:XY:RECTangular:X:DELta?
80.0E-3
Returns the horizontal delta as 80mV.

:CURSor:XY:RECTangular:Y:POSition<X> (Set) →
→ (Query)

Description Sets or queries the vertical position in XY mode for the Y rectangular coordinates for cursor 1 or 2.

Syntax :CURSor:XY:RECTangular:Y:POSition<X> {<NRf>{?}}

Parameter	<X>	Cursor 1, 2
	<NRf>	Vertical position co-ordinates

Return parameter	<NR3>	Returns the cursor position.
------------------	--------------------	------------------------------

Example :CURSor:XY:RECTangular:Y:POSition1 4.0E-3
Sets the Y-coordinate cursor 1 position to 40mV/mV.

:CURSor:XY:RECTangular:Y:DELta → (Query)

Description Returns the delta value of cursor 1 and 2 on the Y coordinate.

Syntax :CURSor:XY:RECTangular:Y:DELta{?}

Return Parameter	<NR3>	Returns the delta value of cursor 1 and 2 as <NR3>.
------------------	--------------------	---

Example :CURSor:XY:RECTangular:Y:DELta?
80.0E-3
Returns the horizontal delta as 80mV.

:CURSor:XY:POLar:RADIUS:POSition<X> → (Query)

Description Queries the polar radius position for the specified cursor in XY mode, where X can be either cursor 1 or 2.

Syntax	:CURSor:XY:POLar:RADIUS:POSition<X>{?}	
Parameter	<X>	1, 2 (cursor 1, cursor 2)
Return Parameter	<NR3>	Returns the polar radius position.
Example	:CURSor:XY:POLar:RADIUS:POSition1? 80.0E-3 Returns the polar radius position as 80.0mV.	

:CURSor:XY:POLar:RADIUS:DELta → Query

Description	Returns the radius delta value of cursor 1 and 2.	
Syntax	:CURSor:XY:POLar:RADIUS:DELta{?}	
Return Parameter	<NR3>	Returns the radius delta.
Example	:CURSor:XY:POLar:RADIUS:DELta? 31.4E-3 Returns the radius delta as 31.4mV.	

:CURSor:XY:POLar:THETA:POSition<X> → Query

Description	Queries the polar angle for the specified cursor in XY mode, where X can be either 1 or 2.	
Syntax	:CURSor:XY:POLar:THETA:POSition<X>{?}	
Parameter	<X>	1, 2 (Cursor 1, Cursor 2)
Return parameter	<NR3>	Returns the polar angle.
Example	:CURSor:XY:POLAR:RADIUS:POSition1? 8.91E+1 Returns the polar angle for cursor1 as 89.1°.	

:CURSor:XY:POLar:THETA:DELta → Query

Description	Queries the polar angle delta between cursor1 and cursor2.	
-------------	--	--

Syntax	:CURSor:XY:POLar:THETA:DELta{?}
Return parameter	<NR3> Returns the theta delta between cursor1 and cursor2.
Example	:CURSor:XY:POLar:THETA:DELta? 9.10E+0 Returns the delta as 9.1°.

:CURSor:XY:PRODUct:POSition<X> → **Query**

Description	Queries the product in XY mode for the specified cursor, where x can be either 1 or 2.
Syntax	:CURSor:XY:PRODUct:POSition<X>{?}
Parameter	<X> 1, 2 (Cursor 1, Cursor 2)
Return parameter	<NR3> Returns the product value of the Cursor1 or Cursor2.
Example	:CURSor:XY:PRODUct:POSition1? 9.44E-5 Returns the product of cursor1 as 94.4uVV.

:CURSor:XY:PRODUct:DELta → **Query**

Description	Queries the product delta in XY mode.
Syntax	:CURSor:XY:PRODUct:DELta{?}
Return parameter	<NR3> Returns the product delta.
Example	:CURSor:XY:PRODUct:DELta? 1.22E-5 Returns the product delta as 12.2uVV.

:CURSor:XY:RATIo:POSition<X> → **Query**

Description	Queries the ratio in XY mode for the specified cursor, where x can be either cursor 1 or 2.
-------------	---

Syntax	:CURSor:XY:RATio:POSition<X>{?}	
Parameter	<X>	1, 2 (Cursor 1, Cursor 2)
Return parameter	<NR3>	Returns the ratio.
Example	:CURSor:XY:RATio:POSition? 6.717E+1 Returns the ratio value as 6.717V/V.	

:CURSor:XY:RATio:DELta → Query

Description	Queries the ratio delta in XY mode.	
Syntax	:CURSor:XY:RATio:DELta{?}	
Return parameter	<NR3>	Returns the ratio delta.
Example	:CURSor:XY:RATio:DELta? 5.39E+1 Returns the ratio delta as 53.9V/V.	

Display Commands

:DISPlay:INTensity:WAVEform.....	75
:DISPlay:INTensity:GRATICule.....	75
:DISPlay:INTensity:BACKLight	76
:DISPlay:INTensity:BACKLight:AUTODim:ENABle ...	76
:DISPlay:INTENSITY:BACKLight:AUTODim:TIME	76
:DISPlay:PERsistence	77
:DISPlay:GRATICule	77
:DISPlay:WAVEform.....	78
:DISPlay:OUTPut	78

:DISPlay:INTensity:WAVEform
 Set →
 Query

Description Sets or queries the waveform intensity level.

Syntax :DISPlay:INTensity:WAVEform {<NRf> | ?}

Parameter <NRf> 0.0E+0 to 1.0E+2 (0% to 100%)

Return Parameter <NR3> Returns the intensity.

Example :DISPlay:INTensity:WAVEform 5.0E+1
Sets the waveform intensity to 50%.

:DISPlay:INTensity:GRATICule
 Set →
 Query

Description Sets or queries the graticule intensity level.

Syntax :DISPlay:INTensity:GRATICule {<NRf> | ?}

Parameter <NRf> 1.0E+0 to 1.0E+2 (10% to 100%)

Return Parameter <NR3> Returns the graticule intensity.

Example :DISPlay:INTensity:GRATICule 5.0E+1
Sets the graticule intensity to 50%.

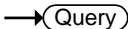
:DISPlay:INTensity:BACKLight



Description	Sets or queries the intensity of the backlight display.	
Syntax	:DISPlay:INTensity:BACKLight {<NRf> ?}	
Parameter	<NRf>	1.0E+0 to 1.0E+2 (10% to 100%)
Return Parameter	<NR3>	Returns the backlight intensity.
Example	:DISPlay:INTensity:BACKLight 5.0E+1 Sets the backlight intensity to 50%.	

:DISPlay:INTensity:BACKLight:AUTODim:ENABLE



Description	Sets or queries the display auto-dim function.	
Syntax	:DISPlay:INTensity:BACKLight:AUTODim:ENABLE {OFF ON ?}	
Parameter/ Return parameter	OFF	Turn auto-dim on.
	ON	Turn auto-dim off.
Example	:DISPlay:INTensity:BACKLight:AUTODim:ENABLE ON Turns the auto-dim function on.	

:DISPlay:INTENSITY:BACKLight:AUTODim:TIME



Description	Sets or queries the display auto-dim time.	
Syntax	:DISPlay:INTensity:BACKLight:AUTODim:TIME { <NR1> ? }	
Parameter/ Return parameter	<NR1>	1 ~ 180 minutes. Time in minutes.
Example	:DISPlay:INTensity:BACKLight:AUTODim:TIME 10 Sets the auto-dim time to 10 minutes.	

:DISPlay:PERsistence







Description	Sets or queries the waveform persistence level.	
Syntax	:DISPlay:PERsistence { INFInite OFF <NRf> ? }	
Parameter	<NRf>	1.6E-2 ~ 4.0E+0. (16mS to 10S) Range(1.6E-2, 30E-3, 60E-3, 120E-2, 240E-3, 500E-3, 750E-3, 1, 1.5,2,...,9.5,10
	INFInite	Infinite persistence
	OFF	No persistence
Return Parameter	<NR3>	Returns the persistence time.
	INFInite	Infinite persistence
	OFF	No persistence

Example :DISPlay:PERsistence 2.0E+0
Sets the persistence to 2 seconds.

:DISPlay:GRATicule



Description	Sets or queries graticule display type.			
Syntax	:DISPlay:GRATicule {FULL GRID CROsSs FRAMe ?}			
Parameter	FULL		CROsSs	
	FRAMe		GRID	

Return parameter Returns the graticule type.

Example :DISPlay:GRATicule FULL
Sets the graticule to .

:DISPlay:WAVEform

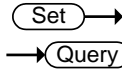

Description	Sets or queries whether the waveforms are drawn as vectors or dots.	
Syntax	:DISPlay:WAVEform {VECTor DOT ?}	
Parameter	VECTor	Vectors
	DOT	Dots
Return parameter	Returns VECTOR or DOT.	
Example	:DISPlay:WAVEform VECTor Sets the waveform to vectors.	

:DISPlay:OUTPut



Description	Returns the screen image as a 16 bit RGB run length encoded image.
Syntax	:DISPlay:OUTPut{?}
Return parameter	Format: header+data+LF For example assuming the image data size is 60072 bytes then the following would be returned: #560072<[count] [color] [count] [color]..... ><LF> Where #560072 is the header, each [count] and [color] data are 2 bytes and <LF> is a line feed character.

Hardcopy Commands

:HARDcopy:START	79
:HARDcopy:MODE	79
:HARDcopy:PRINTINKSaver	80
:HARDcopy:SAVEINKSaver	80
:HARDcopy:SAVEFORMat	80
:HARDcopy:ASSIGN	81

:HARDcopy:START



Description	Executing the HARDcopy:START command is the equivalent of pressing the Hardcopy key on the front panel.
-------------	---

Syntax	:HARDcopy:START
--------	-----------------

Related Commands	:HARDcopy:MODE
	:HARDcopy:PRINTINKSaver
	:HARDcopy:SAVEINKSaver
	:HARDcopy:SAVEFORMat
	:HARDcopy:ASSIGN

:HARDcopy:MODE

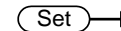

Description	Sets or queries whether hardcopy is set to print or save.
-------------	---

Syntax	:HARDcopy:MODE { PRINT SAVE ? }
--------	-------------------------------------

Related Commands	:HARDcopy:START
------------------	-----------------

Parameter	PRINT	Print mode
	SAVE	Save mode

Return parameter	Returns the mode.(PRINT/SAVE)
------------------	-------------------------------

Example :HARDcopy:MODE PRINT
Sets hardcopy to print.

:HARDcopy:PRINTINKSaver (Set) →
→ (Query)

Description	Sets Inksaver On or Off for printing.	
Syntax	:HARDcopy:PRINTINKSaver { OFF ON ? }	
Related Commands	:HARDcopy:START :HARDcopy:MODE	
Parameter	ON	Inksaver ON
	OFF	Inksaver OFF
Return parameter	Returns the print Ink Saver mode.(ON/OFF)	

Example :HARDcopy:PRINTINKSaver ON
Sets Ink Saver to ON for printing.

:HARDcopy:SAVEINKSaver (Set) →
→ (Query)

Description	Sets Inksaver On or Off for saving screen images.	
Syntax	:HARDcopy:SAVEINKSaver { OFF ON ? }	
Related Commands	:HARDcopy:START :HARDcopy:MODE	
Parameter	ON	Inksaver ON
	OFF	Inksaver OFF
Return parameter	Returns the screen image Ink Saver mode (ON/OFF).	

Example :HARDcopy:SAVEINKSaver ON
Sets Inksaver to ON for saving screen images.

:HARDcopy:SAVEFORMat (Set) →
→ (Query)

Description	Sets or queries the image save file type.	
Syntax	:HARDcopy:SAVEFORMat { PNG BMP ? }	

Related Commands	:HARDcopy:START :HARDcopy:MODE
Parameter	PNG PNG file format BMP BMP file format
Return parameter	Returns the image file format (PNG/BMP).
Example	:HARDcopy:SAVEFORMat PNG Sets the file format to PNG.

:HARDcopy:ASSIGN

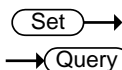

Description	Sets or queries what file type the hardcopy key has been assigned to save.
Syntax	:HARDcopy:ASSIGN {IMAGe WAVEform SETUp ALL ?}
Related Commands	:HARDcopy:START :HARDcopy:MODE
Parameter	IMAGe Save image files. WAVEform Save waveforms. SETUp Save the panel setup. ALL Save All (image, waveform,setup)
Return parameter	Returns the file type. (IMAGE/WAVEFORM/SETUP/ALL)
Example	:HARDcopy:ASSIGN IMAGE. Set the hardcopy key to save image files.

Measure Commands

:MEASure:GATing.....	83
:MEASure:SOURce	83
:MEASure:METHod	84
:MEASUrement:REFLevel:PERCent:HIGH	84
:MEASUrement:REFLevel:PERCent:LOW	85
:MEASUrement:REFLevel:PERCent:MID	85
:MEASUrement:REFLevel:PERCent:MID2	85
:MEASure:FALL.....	86
:MEASure:FOVShoot.....	86
:MEASure:FPReshoot	87
:MEASure:FREQuency	87
:MEASure:NWIDth	88
:MEASure:PDUTy	88
:MEASure:PERiod	89
:MEASure:PWIDth	89
:MEASure:RISe	90
:MEASure:ROVShoot.....	90
:MEASure:RPReshoot.....	91
:MEASure:PPULSE.....	92
:MEASure:NPULSE.....	92
:MEASure:PEDGE	93
:MEASure:NEDGE	93
:MEASure:AMPlitude.....	94
:MEASure:MEAN	94
:MEASure:CMEan	95
:MEASure:HIGH	95
:MEASure:LOW.....	96
:MEASure:MAX.....	97
:MEASure:MIN	97
:MEASure:PK2PK.....	98
:MEASure:RMS	98
:MEASure:CRMS.....	99

:MEASure:AREa	99
:MEASure:CARea	100
:MEASure:FRRDelay	100
:MEASure:FRFDelay.....	101
:MEASure:FFRDelay.....	102
:MEASure:FFFDelay.....	102
:MEASure:LRRDelay	103
:MEASure:LRFDelay.....	103
:MEASure:LFRDelay.....	104
:MEASure:LFFDelay.....	105
:MEASure:PHAsE.....	105
:MEASure:PFLI.....	106
:MEASure:FLI.....	106

:MEASure:GATing

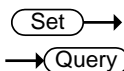

Description	Sets or queries the measurement gating.	
Syntax	:MEASure:GATing { OFF SCREEn CURSor ? }	
Parameter	OFF	Full record
	SCREEn	Gating set to screen width
	CURSor	Gating between cursors
Return parameter	Returns the gating. (OFF, SCREEN, CURSOR)	
Example	:MEASure:GATing OFF Turns gating off (full record).	

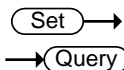

:MEASure:SOURce

Description	Sets or queries the measurement source for source1 or source2.	
Syntax	:MEASure:SOURce<X> { CH1 CH2 CH3 CH4 MATH ? }	
Parameter	<X>	Source1 or source2

CH1~CH4	Channel 1 to 4
MATH	Math

Return parameter Returns the source (CH1, CH2, CH3, CH4, MATH)

Example :MEASure:SOURce1 CH1
Sets source1 to channel 1.

:MEASure:METHod

Set →

→ Query

Description Sets or queries the method used to determine the High-Low measurement values.

Syntax :MEASure:METHod { AUTo | HIsToGram | MINMax | ? }

Parameter	AUTo	Set to auto.
	HIsToGram	Set to the Histogram method.
	MINMax	Set to the Min-Max method.

Return parameter Returns the measurement method (AUTO, HISTOGRAM, MINMAX)

Example :MEASure:METHod: AUTo
Set the measurement method to auto.

:MEASUrement:REFLevel:PERCent:HIGH

Set →

→ Query

Description Sets or queries the high reference level as a percentage.

Syntax :MEASUrement:REFLevel:PERCent:HIGH {<NRF> | ?}

Parameter <NRF> 0 - 100%

Return parameter Returns the high reference level

Example :MEASUrement:REFLevel:PERCent:HIGH 50.1
Set the high reference level to 50.1%.

:MEASUrement:REFLevel:PERCent:LOW
 Set →
 Query

Description	Sets or queries the low reference level as a percentage.
Syntax	:MEASUrement:REFLevel:PERCent:LOW {<NRf> ?}
Parameter	<NRf> 0 - 100%
Return parameter	Returns the low reference level.
Example	:MEASUrement:REFLevel:PERCent:LOW 40.1 Set the low reference level to 40.1%.

:MEASUrement:REFLevel:PERCent:MID
 Set →
 Query

Description	Sets or queries the first mid reference level as a percentage.
Syntax	:MEASUrement:REFLevel:PERCent:MID {<NRf> ?}
Parameter	<NRf> 0 - 100%
Return parameter	Returns the mid reference level.
Example	:MEASUrement:REFLevel:PERCent:MID 50 Set the mid reference level to 50%.

:MEASUrement:REFLevel:PERCent:MID2
 Set →
 Query

Description	Sets or queries the second mid reference level as a percentage.
Syntax	:MEASUrement:REFLevel:PERCent:MID2 {<NRf> ?}
Parameter	<NRf> 0 - 100%
Return parameter	Returns the mid reference level of the second source.
Example	:MEASUrement:REFLevel:PERCent:MID2 50 Set the mid reference level to 50%.

:MEASure:FALL

→ Query

Description	Returns the fall time measurement result.	
Syntax	:MEASure:FALL{?}	
Related Commands	:MEASure:SOURce<X>	
Return parameter	<NR3>	
	Chan Off	Indicates the source channel is not activated.
Note	Before using this command, select the measurement channel. See the example below.	
Example	:MEASure:SOURce1 CH1 :MEASure:FALL? Selects Channel 1 as the source, and then measures the fall time.	

:MEASure:FOVShoot

→ Query

Description	Returns the fall overshoot amplitude.	
Syntax	:MEASure:FOVShoot{?}	
Related Commands	:MEASure:SOURce<X>	
Return parameter	<NR3>	Returns the fall overshoot as a percentage
	Chan Off	Indicates the source channel is not activated.
 Note	Before using this command, select the measurement channel. See the example below.	
Example	:MEASure:SOURce1 CH1 :MEASure:FOVShoot? 1.27E+0	

Selects Channel 1, and then measures the fall overshoot.

:MEASure:FPReshoot

→ Query

Description	Returns fall preshoot amplitude.	
Syntax	:MEASure:FPReshoot{?}	
Related Commands	:MEASure:SOURce<X>	
Returns	Returns the fall preshoot as <NR3>.	
Return parameter	<NR3>	Returns the fall preshoot as a percentage.
	Chan Off	Indicates the source channel is not activated.



Note

Before using this command, select the measurement channel. See the example below.

Example

```
:MEASure:SOURce1 CH1
:MEASure:FPReshoot?
```

Selects Channel 1, and then measures the fall preshoot.

:MEASure:FREQuency

→ Query

Description	Returns the frequency value.	
Syntax	:MEASure:FREQuency{?}	
Related Commands	:MEASure:SOURce<X>	
Return parameter	<NR3>	Returns the frequency in Hz.
	Chan Off	Indicates the source channel is not activated.



Note

Before using this command, select the measurement channel. See the example below.

Example :MEASure:SOURce1 CH1
 :MEASure:FREQuency?
 >1.0E+3
 Selects Channel 1, and then measures the frequency.

:MEASure:NWIDth → Query

Description	Returns the first negative pulse width timing.	
Syntax	:MEASure:NWIDth{?}	
Related Commands	:MEASure:SOURce<X>	
Return parameter	<NR3>	Returns the negative pulse width in seconds.
	Chan Off	Indicates the source channel is not activated.

 **Note** Before using this command, select the measurement channel. See the example below.

Example :MEASure:SOURce1 CH1
 :MEASure:NWIDth?
 4.995E-04
 Selects Channel 1, and then measures the negative pulse width.

:MEASure:PDUtY → Query

Description	Returns the positive duty cycle ratio as percentage.	
Syntax	:MEASure:PDUtY{?}	
Related commands	:MEASure:SOURce<X>	
Return parameter	<NR3>	Returns the positive duty ratio.

Chan Off	Indicates the source channel is not activated.
----------	--



Note

Before using this command, select the measurement channel. See the example below.

Example

```
:MEASure:SOURce1 CH1
```

```
:MEASure:PDUTy?
```

```
5.000E+01
```

Selects Channel 1, and then measures the positive duty cycle.

:MEASure:PERiod

→ Query

Description

Returns the period.

Syntax

```
:MEASure:PERiod{?}
```

Related

```
:MEASure:SOURce<X>
```

Commands

Return parameter

<NR3>

Returns the period.

Chan Off	Indicates the source channel is not activated.
----------	--



Note

Before using this command, select the measurement channel. See the example below.

Example

```
:MEASure:SOURce1 CH1
```

```
:MEASure:PERiod?
```

```
1.0E-3
```

Selects Channel 1, and then measures the period.

:MEASure:PWIDth

→ Query

Description

Returns the first positive pulse width.

Syntax

```
:MEASure:PWIDth{?}
```

Related

```
:MEASure:SOURce<X>
```

Commands

Return parameter	<NR3>	Returns the positive pulse width.
	Chan Off	Indicates the source channel is not activated.



Note

Before using this command, select the measurement channel. See the example below.

Example	:MEASure:SOURce1 CH1 :MEASure:PWIDth? 5.0E-6 Selects Channel 1, and then measures the positive pulse width.
---------	--

:MEASure:RISe



Description	Returns the first pulse rise time.	
Syntax	:MEASure:RISe{?}	
Related Commands	:MEASure:SOURce<X>	
Return parameter	<NR3>	Returns the rise time.
	Chan Off	Indicates the source channel is not activated.



Note

Before using this command, select the measurement channel. See the example below.

Example	:MEASure:SOURce1 CH1 :MEASure:RISe? 8.5E-6 Selects Channel 1, and then measures the rise time.
---------	---

:MEASure:ROVShoot



Description	Returns the rising overshoot over the entire waveform in percentage.
-------------	--

Syntax	:MEASure:ROVShoot{?}	
Related Commands	:MEASure:SOURce<X>	
Return parameter	<NR3>	Returns the overshoot.
	Chan Off	Indicates the source channel is not activated.

 **Note** Before using this command, select the measurement channel. See the example below.

Example :MEASure:SOURce1 CH1
 :MEASure:ROVShoot?
 5.00E+00
 Selects Channel 1, and then measures the rise overshoot.

:MEASure:RPReshoot → 

Description	Returns rising preshoot over the entire waveform in percentage.	
Syntax	:MEASure:RPReshoot{??}	
Related Commands	:MEASure:SOURce<X>	
Return parameter	<NR3>	Returns the rising preshoot.
	Chan Off	Indicates the source channel is not activated.

 **Note** Before using this command, select the measurement channel. See the example below.

Example :MEASure:SOURce1 CH1
 :MEASure:RPReshoot?
 2.13E-2
 Selects Channel 1, and then measures the rise preshoot.

:MEASure:PPULSE

→ **Query**

Description	Returns the number of positive pulses.	
Syntax	:MEASure:PPULSE{?}	
Related Commands	:MEASure:SOURce<X>	
Return parameter	<NR3>	Returns the number of positive pulses.
	Chan Off	Indicates the source channel is not activated.



Note

Before using this command, select the measurement channel. See the example below.

Example	:MEASure:SOURce1 CH1 :MEASure:PPULSE? 6.000E+00
	Selects Channel 1, and then measures the number of positive pulses.

:MEASure:NPULSE

→ **Query**

Description	Returns the number of negative pulses.	
Syntax	:MEASure:NPULSE{?}	
Related Commands	:MEASure:SOURce<X>	
Return parameter	<NR3>	Returns the number of negative pulses.
	Chan Off	Indicates the source channel is not activated.



Note

Before using this command, select the measurement channel. See the example below.

Example	:MEASure:SOURce1 CH1 :MEASure:NPULSE?
---------	--

4.000E+00

Selects Channel 1, and then measures the number of negative pulses.

:MEASure:PEDGE

→ **Query**

Description	Returns the number of positive edges.	
Syntax	:MEASure:PEDGE{?}	
Related Commands	:MEASure:SOURce<X>	
Return parameter	<NR3>	Returns the number of positive edges.
	Chan Off	Indicates the source channel is not activated.

 **Note** Before using this command, select the measurement channel. See the example below.

Example :MEASure:SOURce1 CH1
 :MEASure:PEDGE?
 1.100E+01
 Selects Channel 1, and then measures the number of positive edges.

:MEASure:NEDGE

→ **Query**

Description	Returns the number of negative edges.	
Syntax	:MEASure:NEDGE{?}	
Related Commands	:MEASure:SOURce<X>	
Return parameter	<NR3>	Returns the number of negative edges.
	Chan Off	Indicates the source channel is not activated.

 **Note** Before using this command, select the measurement channel. See the example below.

Example :MEASure:SOURce1 CH1
 :MEASure:NEDGE?
 1.100E+01
 Selects Channel 1, and then measures the number of negative edges.

:MEASure:AMPlitude → Query

Description Returns the amplitude difference between the Vhigh-Vlow.

Syntax :MEASure:AMPlitude{?}

Related Commands :MEASure:SOURce<X>

Return parameter	<NR3>	Returns the amplitude.
	Chan Off	Indicates the source channel is not activated.



Note

Before using this command, select the measurement channel. See the example below.

Example :MEASure:SOURce1 CH1
 :MEASure:AMPlitude?
 3.76E-3
 Selects Channel 1, and then measures the amplitude.

:MEASure:MEAN → Query

Description Returns the mean voltage/current of one or more full periods.

Syntax :MEASure:MEAN{?}

Related Commands :MEASure:SOURce<X>

Return parameter **<NR3>** Returns the mean.

Chan Off Indicates the source channel is not activated.



Note

Before using this command, select the measurement channel. See the example below.

Example :MEASure:SOURce1 CH1

:MEASure:MEAN?

1.82E-3

Selects Channel 1, and then measures the mean value.

:MEASure:CMEan



Description Returns the mean voltage/current of one full period.

Syntax :MEASure:CMEan{?}

Related Commands :MEASure:SOURce<X>

Return parameter <NR3> Returns the cyclic mean.

Chan Off Indicates the source channel is not activated.



Note

Before using this command, select the measurement channel. See the example below.

Example :MEASure:SOURce1 CH1

:MEASure:CMEan?

9.480E-01

Selects Channel 1, and then measures the mean value of the first period.

:MEASure:HIGH



Description Returns the global high voltage/current.

Syntax :MEASure:HIGH{?}

Related Commands :MEASure:SOURce<X>

Return parameter	<NR3>	Returns the high value.
	Chan Off	Indicates the source channel is not activated.

 **Note** Before using this command, select the measurement channel. See the example below.

Example :MEASure:SOURce1 CH1
 :MEASure:HIGH?
 3.68E-3
 Selects Channel 1, and then measures the high voltage/current.

:MEASure:LOW → 

Description Returns the global low voltage/current.

Syntax :MEASure:LOW{?}

Related Commands :MEASure:SOURce<X>

Return parameter	<NR3>	Returns the global low value.
	Chan Off	Indicates the source channel is not activated.

 **Note** Before using this command, select the measurement channel. See the example below.

Example :MEASure:SOURce1 CH1
 :MEASure:LOW?
 1.00E-0
 Selects Channel 1, and then measures the low current/voltage.

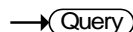
:MEASure:MAX

Description	Returns the maximum amplitude.	
Syntax	:MEASure:MAX{?}	
Related Commands	:MEASure:SOURce<X>	
Return parameter	<NR3>	Returns the maximum amplitude.
	Chan Off	Indicates the source channel is not activated.



Note

Before using this command, select the measurement channel. See the example below.

Example	:MEASure:SOURce1 CH1 :MEASure:MAX? 1.90E-3 Selects Channel 1, and then measures the maximum amplitude.	
---------	---	--

:MEASure:MIN

Description	Returns the minimum amplitude.	
Syntax	:MEASure:MIN{?}	
Related Commands	:MEASure:SOURce<X>	
Return parameter	<NR3>	Returns the minimum amplitude.
	Chan Off	Indicates the source channel is not activated.



Note

Before using this command, select the measurement channel. See the example below.

Example	:MEASure:SOURce1 CH1 :MEASure:MIN? -8.00E-3	
---------	---	--

Selects Channel 1, and then measures the minimum amplitude.

:MEASure:PK2PK

→ Query

Description	Returns the peak-to-peak amplitude (difference between maximum and minimum amplitude).	
Syntax	:MEASure:PK2Pk{?}	
Related Commands	:MEASure:SOURce<X>	
Return parameter	<NR3>	Returns the voltage or current peak to peak measurement.
	Chan Off	Indicates the source channel is not activated.



Note

Before using this command, select the measurement channel. See the example below.

Example

```
:MEASure:SOURce1 CH1
:MEASure:PK2Pk?
2.04E-1
```

Selects Channel 1, and then measures the peak-to-peak amplitude.

:MEASure:RMS

→ Query

Description	Returns the root-mean-square voltage/current of one or more full periods.	
Syntax	:MEASure:RMS{?}	
Related Commands	:MEASure:SOURce<X>	
Return parameter	<NR3>	Returns the RMS value.
	Chan Off	Indicates the source channel is not activated.



Note

Before using this command, select the measurement channel. See the example below.

Example

```
:MEASure:SOURce1 CH1
```

```
:MEASure:RMS?
```

```
1.31E-3
```

Selects Channel 1, and then measures the RMS voltage/current.

:MEASure:CRMS

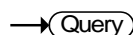

Description

Returns the root-mean-square voltage/current of one full periods.

Syntax

```
:MEASure:CRMS{?}
```

Related

```
:MEASure:SOURce<X>
```

Commands

Return parameter

```
<NR3>
```

Returns the CRMS value.

```
Chan Off
```

Indicates the source channel is not activated.



Note

Before using this command, select the measurement channel. See the example below.

Example

```
:MEASure:SOURce1 CH1
```

```
:MEASure:CRMS?
```

```
1.31E-3
```

Selects Channel 1, and then measures the CRMS voltage/current.

:MEASure:AREa



Description

Returns the voltage/current area over one or more full periods.

Syntax

```
:MEASure:AREa{?}
```

Related

```
:MEASure:SOURce<X>
```

Commands

Return parameter	<NR3>	Returns the area value.
	Chan Off	Indicates the source channel is not activated.

 **Note** Before using this command, select the measurement channel. See the example below.

Example :MEASure:SOURce1 CH1
 :MEASure:AREa?
 1.958E-03
 Selects Channel 1, and then measures the area.

:MEASure:CARea → **Query**

Description Returns the voltage/current area over one full period.

Syntax :MEASure:CARea{?}

Related Commands :MEASure:SOURce<X>

Return parameter	<NR3>	Returns the area value.
	Chan Off	Indicates the source channel is not activated.

 **Note** Before using this command, select the measurement channel. See the example below.

Example :MEASure:SOURce1 CH1
 :MEASure:CARea?
 1.958E-03
 Selects Channel 1, and then measures the area.

:MEASure:FRRDelay → **Query**

Description Returns the delay between the first rising edge of source1 and the first rising edge of source2.

Syntax :MEASure:FRRDelay{?}

Related Commands :MEASure:SOURce<X>

Return parameter	<NR3>	Returns the delay.
	Chan Off	Indicates the source channel is not activated.

 **Note** Select the two source channels before entering this command.

Example :MEASure:SOURce1 CH1
 :MEASure:SOURce2 CH2
 :MEASure:FRRDelay?
 -4.68E-6
 Select channel 1 and 2 as source1/2, and then measure FRR.

:MEASure:FRFDelay → 

Description Returns the delay between the first rising edge of source1 and the first falling edge of source2.

Syntax :MEASure:FRFDelay{?}

Related Commands :MEASure:SOURce<X>

Return parameter	<NR3>	Returns the delay.
	Chan Off	Indicates the source channel is not activated.

 **Note** Select the two source channels before entering this command.

Example :MEASure:SOURce1 CH1
 :MEASure:SOURce2 CH2
 :MEASure:FRFDelay?
 3.43E-6
 Select channel 1 and 2 as source1/2, and then measures FRF.

:MEASure:FFRDelay

→ **Query**

Description Returns the delay between the first falling edge of source1 and the first rising edge of source2.

Syntax :MEASure:FFRDelay{?}

Related Commands :MEASure:SOURce<X>

Return parameter	<NR3>	Returns the delay.
	Chan Off	Indicates the source channel is not activated.



Note

Select the two source channels before entering this command.

Example

```
:MEASure:SOURce1 CH1
:MEASure:SOURce2 CH2
:MEASure:FFRDelay?
-8.56E-6
```

Select channel 1 and 2 as delay source1/2, and then measure FFR.

:MEASure:FFFDelay

→ **Query**

Description Returns the delay between the first falling edge of source1 and the first falling edge of source2.

Syntax :MEASure:FFFDelay{?}

Related Commands :MEASure:SOURce<X>

Return parameter	<NR3>	Returns the delay.
	Chan Off	Indicates the source channel is not activated.



Note

Select the two source channels before entering this command.

Example :MEASure:SOURce1 CH1
 :MEASure:SOURce2 CH2
 :MEASure:FFFDelay?
 -8.89E-6
 Select channel 1 and 2 as delay source1/2, and then measure FFF.

:MEASure:LRRDelay → **Query**

Description Returns the delay between the first rising edge of source1 and the last rising edge of source2.

Syntax :MEASure:LRRDelay{?}

Related Commands :MEASure:SOURce<X>

Return parameter	<NR3>	Returns the delay.
	Chan Off	Indicates the source channel is not activated.

 **Note** Select the two source channels before entering this command.

Example :MEASure:SOURce1 CH1
 :MEASure:SOURce2 CH2
 :MEASure:LRRDelay?
 -8.89E-6
 Select channel 1 and 2 as delay source1/2, and then measure LRR.

:MEASure:LRFDelay → **Query**

Description Returns the delay between the first rising edge of source1 and the last rising edge of source2.

Syntax :MEASure:LRFDelay{?}

Related Commands :MEASure:SOURce<X>

Return parameter	<NR3>	Returns the delay.
	Chan Off	Indicates the source channel is not activated.

 **Note** Select the two source channels before entering this command.

Example :MEASure:SOURce1 CH1
 :MEASure:SOURce2 CH2
 :MEASure:LFRDelay?
 -4.99E-6
 Select channel 1 and 2 as delay source1/2, and then measure LRF.

:MEASure:LFRDelay → **Query**

Description Returns the delay between the first falling edge of source1 and the last rising edge of source2.

Syntax :MEASure:LFRDelay{?}

Related Commands :MEASure:SOURce<X>

Return parameter	<NR3>	Returns the delay.
	Chan Off	Indicates the source channel is not activated.

 **Note** Select the two source channels before entering this command.

Example :MEASure:SOURce1 CH1
 :MEASure:SOURce2 CH2
 :MEASure:LFRDelay?
 -9.99E-6
 Select channel 1 and 2 as delay source1/2, and then measure LFR.

:MEASure:LFFDelay → **Query**

Description Returns the delay between the first falling edge of source1 and the last falling edge of source2.

Syntax :MEASure:LFFDelay{?}

Related Commands :MEASure:SOURce<X>

Return parameter	<NR3>	Returns the delay.
	Chan Off	Indicates the source channel is not activated.



Note

Select the two source channels before entering this command.

Example

```
:MEASure:SOURce1 CH1
:MEASure:SOURce2 CH2
:MEASure:LFFDelay?
-9.99E-6
```

Select channel 1 and 2 as delay source1/2, and then measure LFF.

:MEASure:PHAsE → **Query**

Description Returns the phase between source 1 and source 2.

Syntax :MEASure:PHAsE{?}

Related Commands :MEASure:SOURce<X>

Return parameter	<NR3>	Returns the phase difference.
	Chan Off	Indicates the source channel is not activated.



Note

Select the two source channels before entering this command.

Example :MEASure:SOURce1 CH1
 :MEASure:SOURce2 CH2
 :MEASure:PHase?
 4.50E+01
 Select channel 1 and 2 as phase source1/2, and then measure the phase in degrees.

:MEASure:PFLI → Query

Description	Returns the % flicker of times.
Syntax	:MEASure:PFLI?
Related Commands	:MEASure:SOURce<x>
Return parameter	<NR3> Chan Off Indicates the source channel is not activated.

 **Note** Before using this command, select the measurement channel. See the example below.

Example :MEASure:SOURce1 CH1
 :MEASure:PFLI ?
 5.950E+01
 Selects Channel 1 as the source, and then measures the % flicker of times.

:MEASure:FLI → Query

Description	Returns the flicker idx of times.
Syntax	:MEASure:FLI?
Related Commands	:MEASure:SOURce<x>
Return parameter	<NR3>

Chan Off	Indicates the source channel is not activated.
----------	--



Before using this command, select the measurement channel. See the example below.

Example

```
:MEASure:SOURce1 CH1
```

```
:MEASure:FLI ?
```

```
2.870E-01
```

Selects Channel 1 as the source, and then measures the flicker idx of times.

Measurement Commands

:MEASUrement:MEAS<X>:SOURCE<X>	108
:MEASUrement:MEAS<X>:TYPE	109
:MEASUrement:MEAS<X>:STATE	109
:MEASUrement:MEAS<X>:VALue	110
:MEASUrement:MEAS<X>:MAXimum	111
:MEASUrement:MEAS<X>:MEAN	111
:MEASUrement:MEAS<X>:MINImum	112
:MEASUrement:MEAS<X>:STDdev	113
:MEASUrement:STATIstics:MODE	113
:MEASUrement:STATIstics:WEIghting	114
:MEASUrement:STATIstics	114

:MEASUrement:MEAS<X>:SOURCE<X>



Description	Sets or queries the measurement source for a selected automatic measurement. This is a statistics related command.	
Syntax	:MEASUrement:MEAS<X>:SOURCE<X> { CH1 CH2 CH3 CH4 MATH D0 D1 D2 D3 D4 D5 D6 D7 D8 D9 D10 D11 D12 D13 D14 D15 ? }	
Related commands	:MEASUrement:MEAS<X>:TYPE	
Parameter	MEAS<X>	The automatic measurement number from 1 to 8.
	SOURCE<X>	SOURCE1: the source for all single channel measurements.
	SOURCE<X>	SOURCE2: the source for all delay or phase measurements.
	CH1 to CH4	Channel 1, 2, 3, 4
	MATH	Math source

	D0~D15	Digital source D0~D15
Return parameter	CH1 to CH4	Channel 1, 2, 3, 4
	MATH	Math source

Example :MEASUREMENT:MEAS1:SOURCE1?
>CH1
Returns the (first) source for measurement 1.

Set →
 → Query

:MEASUREMENT:MEAS<X>:TYPE

Description Sets or queries the measurement type for a selected automatic measurement. This is a statistics related command.

Syntax :MEASUREMENT:MEAS<X>:TYPE
{PK2pk | MAXimum | MINimum | AMplitude | HIGH | LOW | MEAN | CMean | RMS | CRMs | AREa | CAREa | ROVShoot | FOVShoot | RPReshoot | FPReshoot | FREQUENCY | PERIOD | RISE | FALL | PWIDTH | NWIDTH | PDUTy | PPULSE | NPULSE | PEDGE | NEDGE | PFLICKer | FLICKer | FRRDelay | FRFDelay | FFRDelay | FFFDelay | LRRDelay | LRFDelay | LFRDelay | LFFDelay | PHASE | ?}

Related commands :MEASUREMENT:MEAS<X>:SOURCE<X>

Parameter	MEAS<X>	The automatic measurement number from 1 to 8.
-----------	---------	---

Return parameter Returns the measurement type

Example :MEASUREMENT:MEAS1:TYPE RMS
Sets measurement 1 to RMS measurement.

Set →
 → Query

:MEASUREMENT:MEAS<X>:STATE

Description Sets or queries the state of a selected measurement. This is a statistics related command.

Syntax	:MEASUrement:MEAS<X>:STATE { ON OFF 1 0 ? }	
Related commands	:MEASUrement:MEAS<X>:SOURce<X> :MEASUrement:MEAS<X>:TYPE	
Parameter	MEAS<X>	The automatic measurement number from 1 to 8.
	ON/1	Turn the measurement on.
	OFF/0	Turn the measurement off.
Return parameter	0	Measurement is off.
	1	Measurement is on.
Example	:MEASUrement:MEAS1:STATE 1 Turns measurement 1 on.	

:MEASUrement:MEAS<X>:VALue → Query

Description	Returns the measurement results for the selected measurement. This is a statistics related command.	
Syntax	:MEASUrement:MEAS<X>:VALue?	
Related Commands	:MEASUre:SOURce<X>	
Parameter	MEAS<X>	The automatic measurement number from 1 to 8.
Return parameter	<NR3>	Returns the measurement for the selected measurement number.



Note

The measurement source(s), measurement number, measurement type and measurement state must first be set before a measurement result can be returned.

Example	:MEASUrement:MEAS1:SOURce1 CH1 :MEASUrement:MEAS1:TYPE PK2PK :MEASUrement:MEAS1:STATE ON :MEASUrement:MEAS1:VALue?	
---------	---	--

5.000E+0

Selects channel 1 as the source for measurement 1, sets measurement 1 to peak to peak measurement and then turns on the measurement. The result returns the peak to peak measurement.

:MEASUrement:MEAS<X>:MAXimum

→ Query

Description	Returns the maximum measurement results for the selected measurement from the last time the statistics were reset. This is a statistics related command.	
Syntax	:MEASUrement:MEAS<X>:MAXimum?	
Related Commands	:MEASUrement:STATISTICS:MODE	
Parameter	MEAS<X>	The automatic measurement number from 1 to 8.
Return parameter	<NR3>	Returns the measurement for the selected measurement number.
Example	<pre>:MEASUrement:MEAS3:SOUrce1 CH1 :MEASUrement:MEAS3:TYPe PK2PK :MEASUrement:MEAS3:STATE ON :MEASUrement:STATISTICS:MODE ON :MEASUrement:MEAS3:MAXimum? 2.800E-02</pre> <p>Returns the maximum measurement result for measurement number 3.</p>	

:MEASUrement:MEAS<X>:MEAN

→ Query

Description	Returns the mean measurement results for the selected measurement from the last time the statistics were reset. This is a statistics related command.
-------------	---

Syntax	:MEASUrement:MEAS<X>:MEAN?	
Related Commands	:MEASUrement:STATIstics:MODE	
Parameter	MEAS<X>	The automatic measurement number from 1 to 8.
Return parameter	<NR3>	Returns the measurement for the selected measurement number.
Example	<pre>:MEASUrement:MEAS3:SOUrce1 CH1 :MEASUrement:MEAS3:TYPe PK2PK :MEASUrement:MEAS3:STATE ON :MEASUrement:STATIstics:MODE ON :MEASUrement:MEAS3:MEAN? 2.090E-02</pre> <p>Returns the mean measurement result for measurement number 3.</p>	

:MEASUrement:MEAS<X>:MINIum → **Query**

Description	Returns the minimum measurement results for the selected measurement from the last time the statistics were reset. This is a statistics related command.	
Syntax	:MEASUrement:MEAS<X>:MINIum?	
Related Commands	:MEASUrement:STATIstics:MODE	
Parameter	MEAS<X>	The automatic measurement number from 1 to 8.
Return parameter	<NR3>	Returns the measurement for the selected measurement number.
Example	<pre>:MEASUrement:MEAS3:SOUrce1 CH1 :MEASUrement:MEAS3:TYPe PK2PK :MEASUrement:MEAS3:STATE ON :MEASUrement:STATIstics:MODE ON :MEASUrement:MEAS3:MINIum?</pre>	

1.600E-02

Returns the minimum measurement result for measurement number 3.

:MEASUrement:MEAS<X>:STDdev → **Query**

Description Returns the standard deviation for the selected measurement from the last time the statistics were reset. This is a statistics related command.

Syntax :MEASUrement:MEAS<X>:STDdev?

Related Commands :MEASUrement:STATIstics:MODE

Parameter	MEAS<X>	The automatic measurement number from 1 to 8.
------------------	---------	---

Return parameter	<NR3>	Returns the measurement for the selected measurement number.
-------------------------	-------	--

Example

```
:MEASUrement:MEAS3:SOUrce1 CH1
:MEASUrement:MEAS3:TYPe PK2PK
:MEASUrement:MEAS3:STATE ON
:MEASUrement:STATIstics:MODE ON
:MEASUrement:MEAS3:STDdev?
1.530E-03
```

Returns the standard deviation for measurement number 3.

→ **Set** →

:MEASUrement:STATIstics:MODE → **Query**

Description Puts the statics measurement results on the display or queries whether the statistics are displayed.

Syntax :MEASUrement:STATIstics:MODE {OFF | ON | ?}

Related commands :MEASUrement:STATIstics

Parameter/	ON	Display the statistics on the screen.
Return parameter	OFF	Remove the statistics from the screen

Example :MEASUrement:STATIstics:MODE ON
 Displays statistics on the screen.

:MEASUrement:STATIstics:WEIghting (Set) →
 → (Query)

Description Sets and queries the number of samples (weighting) used for the statistics calculations.

Syntax :MEASUrement:STATIstics:WEIghting { <NR1> | ? }

Parameter/	<NR1>	Number of samples (2~1000)
Return parameter		

Example :MEASUrement:STATIstics:WEIghting 5
 Sets the number of samples to 5.

:MEASUrement:STATIstics (Set) →

Description Resets the statics calculations. This command will clear all the currently accumulated measurements.

Syntax :MEASUrement:STATIstics {RESET}

Reference Commands

:REF<X>:DISPlay.....	115
:REF<X>:TIMebase:POSition	115
:REF<X>:TIMebase:SCALe	116
:REF<X>:OFFSet	116
:REF<x>:SCALe	117

:REF<X>:DISPlay
 Set →
 → Query

Description Sets or queries whether a reference waveform will be shown on the display. A reference waveform must first be saved before this command can be used.

Syntax :REF<x>:DISPlay { OFF| ON| ? }

Parameter	<X>	Reference waveform 1, 2, 3, 4.
	OFF	Turns the selected reference waveform off
	ON	Turns the selected reference waveform on

Return parameter Returns the status of the selected reference waveform. (OFF, ON).

Example :REF1:DISPlay ON
Turns on reference1 (REF 1) on the display.

:REF<X>:TIMebase:POSition
 Set →
 → Query

Description Sets or returns the selected reference waveform time base position.

Syntax :REF<X>:TIMebase:POSition { <NRF> | ? }

Related commands :REF<X>:DISPlay

Parameter	<X>	Reference waveform 1, 2, 3, 4.
	<NRf>	Horizontal co-ordinates

Return parameter <NR3> Returns the reference waveform position

Example :REF1:TIMebase:POSition -5.000E-5
 Selects reference 1, and then sets the horizontal position to -50us.

Set →

:REF<X>:TIMebase:SCALE

→ Query

Description Sets or returns the selected reference waveform time base scale.

Syntax :REF<X>:TIMebase:SCALE { <NRf> | ?}

Related commands :REF<X>:DISPlay

Parameter	<X>	Reference waveform 1, 2, 3, 4.
	<NRf>	Horizontal scale

Return parameter <NR3> Returns the reference waveform scale.

Example :REF1:TIMebase:SCALE 5.00E-4
 Selects reference 1, and then sets the horizontal scale to 500us/div.

Set →

:REF<X>:OFFSet

→ Query

Description Sets or returns the selected reference waveform vertical position (offset).

Syntax :REF<X>:OFFSet { <NRf> | ?}

Related commands :REF<X>:DISPlay

Parameter	<X>	Reference waveform 1, 2, 3, 4.
	<NRf>	Vertical offset

Return parameter <NR3> Returns the reference waveform vertical position.

Example :REF1:OFFSet -5.000E-2
 Selects reference 1, and then sets the vertical position to -50mV/mA.

:REF<x>:SCALE



Description Sets or returns the selected reference waveform vertical scale.

Syntax :REF<X>:SCALE { <NRf> | ? }

Related commands :REF<X>:DISPlay

Parameter <X> Reference waveform 1, 2, 3, 4.
 <NRf> Vertical scale

Return parameter <NR3> Returns the reference waveform vertical scale.

Example :REF1:SCALE 5.000E-2
 Selects reference 1, and then sets the vertical scale to 50mV | mA/div.

Run Command

:RUN



Description	The run command allows the oscilloscope to continuously make acquisitions (equivalent to pressing the Run key on the front panel).
-------------	--

Syntax	:RUN
--------	------

Stop Command

:STOP

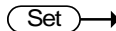

Description	The stop command stops the oscilloscope making further acquisitions (equivalent to pressing the Stop key on the front panel).
-------------	---

Syntax	:STOP
--------	-------

Single Command

:SINGle



Description	The single command allows the oscilloscope to capture a single acquisition when trigger conditions have been fulfilled (equivalent to pressing the Single key on the front panel).
-------------	--

Syntax	:SINGle
--------	---------

Force Command

:FORCe



Description	The Force command forces an acquisition (equivalent to pressing the Force-Trig key on the front panel).
-------------	---

Syntax	:FORCe
--------	--------

Timebase Commands

:TIMebase:EXPand	120
:TIMebase:POSition	120
:TIMebase:SCALe	120
:TIMebase:MODe	121
:TIMebase:WINDow:POSition	121
:TIMebase:WINDow:SCALe	122

:TIMebase:EXPand

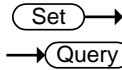

Description	Sets or queries the horizontal expansion mode.	
Syntax	:TIMebase:EXPand {CENTer TRIGger ?}	
Parameter/Return parameter	CENTer	Expand from the center of the display.
	TRIGger	Expand from the trigger point.
Example	:TIMebase:EXPand TRIGger Sets the expansion point to the trigger point.	

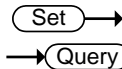

:TIMebase:POSition

Description	Sets or queries the horizontal position.	
Syntax	:TIMebase:POSition {<NRf> ?}	
Parameter	<NRf>	Horizontal position
Return parameter	<NR3>	Returns the horizontal position
Example	:TIMebase:POSition 5.00E-4 Sets the horizontal position as 500us.	

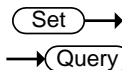

:TIMebase:SCALe

Description	Sets or queries the horizontal scale.	
-------------	---------------------------------------	--

Syntax	:TIMebase:SCALE {<NRf> ?}	
Parameter	<NRf>	Horizontal scale
Return parameter	<NR3>	Returns the horizontal scale.
Example	:TIMebase:SCALE 5.00E-2 Sets the horizontal scale to 50ms/div.	

Set →

:TIMebase:MODE

→ Query

Description	Sets or queries the time base mode. The time base mode determines the display view window on the scope.	
Syntax	:TIMebase:MODE {MAIN WINDow XY ?}	
Parameter	MAIN	Sets the time base mode to the main screen.
	WINDow	Sets the time base mode to the zoom window.
	XY	Sets the time base mode to the XY display.
Return parameter	Returns the time base mode (MAIN, WINDOW, XY)	
Example	:TIMebase:MODE MAIN Sets the time base mode to the main mode.	

Set →

:TIMebase:WINDow:POSition

→ Query

Description	Sets or queries the zoom horizontal position.	
Syntax	:TIMebase:WINDow:POSition {<NRf> ?}	
Related commands	:TIMebase:MODE	
Parameter	<NRf>	Horizontal position for zoom window

Return parameter	<NR3>	Returns the zoom horizontal position.
------------------	-------	---------------------------------------

Example :TIMebase:WINDow:POSition 2.0E-3
 Sets the zoom horizontal position as 20ms.

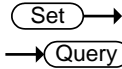

:TIMebase:WINDow:SCALe

Description	Sets or queries the zoom horizontal scale.	
-------------	--	--



Note

If the oscilloscope is under “ZOOM” mode, the main timebase function will be disabled and cannot be modified.

Syntax	:TIMebase:WINDow:SCALe {<NRf> ?}	
--------	------------------------------------	--

Related commands	:TIMebase:MODE	
------------------	----------------	--

Parameter	<NRf>	Zoom horizontal scale. The range will depend on the time base.
-----------	-------	--

Return parameter	<NR3>	Returns the zoom horizontal scale.
------------------	-------	------------------------------------

Example :TIMebase:WINDow:SCALe 2.0E-3
 Sets the zoom horizontal scale to 2ms.

Trigger Commands

:TRIGger:FREQuency.....	125
:TRIGger:TYPe.....	125
:TRIGger:SOURce	126
:TRIGger:COUPle.....	126
:TRIGger:NREJ	127
:TRIGger:MODE.....	127
:TRIGger:HOLDoff.....	127
:TRIGger:LEVel.....	128
:TRIGger:HLEVel.....	128
:TRIGger:LLEVel.....	129
:TRIGger:EDGE:SLOP	129
:TRIGger:DELaY:SLOP	130
:TRIGger:DELaY:TYPe	130
:TRIGger:DELaY:TIME.....	130
:TRIGger:DELaY:EVENT.....	131
:TRIGger:DELaY:LEVel	131
:TRIGger:PULSEWidth:POLarity.....	131
:TRIGger:RUNT:POLarity	132
:TRIGger:RUNT:WHEn	132
:TRIGger:RUNT:TIME	133
:TRIGger:RISEFall:SLOP	133
:TRIGger:RISEFall:WHEn.....	134
:TRIGger:RISEFall:TIME.....	134
:TRIGger:VIDeo:TYPe	135
:TRIGger:VIDeo:FIELD	135
:TRIGger:VIDeo:LINE.....	136
:TRIGger:VIDeo:POLarity	136
:TRIGger:PULSe:WHEn	136
:TRIGger:PULSe:TIME	137
:TRIGger:TIMEOut:WHEn	137
:TRIGger:TIMEOut:TIMER	138
:TRIGger:ALTErnate	138

:TRIGger:STATe	139
:TRIGger:EXTERnal:PROBe:TYPe.....	139
:TRIGger:EXTERnal:PROBe:RATio	140
:TRIGger:BUS:TYPe	140
:TRIGger:BUS:THReshold:CH<x>.....	141
:TRIGger:BUS:B1:I2C:CONDition	141
:TRIGger:BUS:B1:I2C:ADDRes:MODE.....	142
:TRIGger:BUS:B1:I2C:ADDRes:TYPe.....	142
:TRIGger:BUS:B1:I2C:ADDRes:VALue	143
:TRIGger:BUS:B1:I2C:ADDRes:DIRectio	144
:TRIGger:BUS:B1:I2C:DATA:SIZE	144
:TRIGger:BUS:B1:I2C:DATA:VALue.....	145
:TRIGger:BUS:B1:UART:CONDition	145
:TRIGger:BUS:B1:UART:RX:DATA:SIZE	146
:TRIGger:BUS:B1:UART:RX:DATA:VALue	147
:TRIGger:BUS:B1:UART:TX:DATA:SIZE	147
:TRIGger:BUS:B1:UART:TX:DATA:VALue	148
:TRIGger:BUS:B1:SPI:CONDition	149
:TRIGger:BUS:B1:SPI:DATA:SIZE	149
:TRIGger:BUS:B1:SPI:DATA:MISO:VALue	150
:TRIGger:BUS:B1:SPI:DATA:MOSI:VALue	150
:TRIGger:BUS:B1:CAN:CONDition.....	151
:TRIGger:BUS:B1:CAN:FRAMeType	152
:TRIGger:BUS:B1:CAN:IDentifier:MODE.....	152
:TRIGger:BUS:B1:CAN:IDentifier:VALue	153
:TRIGger:BUS:B1:CAN:IDentifier:DIRectio	153
:TRIGger:BUS:B1:CAN:DATA:QUALifier	154
:TRIGger:BUS:B1:CAN:DATA:SIZE.....	155
:TRIGger:BUS:B1:CAN:DATA:VALue.....	155
:TRIGger:BUS:B1:LIN:CONDition	156
:TRIGger:BUS:B1:LIN:DATA:QUALifier	157
:TRIGger:BUS:B1:LIN:DATA:SIZE	157
:TRIGger:BUS:B1:LIN:DATA:VALue	158
:TRIGger:BUS:B1:LIN:ERRTYPe.....	159
:TRIGger:BUS:B1:LIN:IDentifier:VALue	159

:TRIGger:BUS:B1:PARAllel:VALue 160
 :TRIGger:LOGic:INPut:CLOCK:SOURce..... 160
 :TRIGger:LOGic:INPut:CLOCK:EDGE 161
 :TRIGger:LOGic:FUNCTion..... 161
 :TRIGger:LOGic:PATtern 162
 :TRIGger:LOGic:PATtern:INPut:D<x>..... 162
 :TRIGger:LOGic:PATtern:DELtAtime..... 163
 :TRIGger:LOGic:PATtern:WHEn 163

:TRIGger:FREQuency → **Query**

Description	Queries the trigger frequency.
Syntax	:TRIGger:FREQuency{?}
Return parameter	<NR3> Returns the trigger frequency.
Example	:TRIGger:FREQuency? 1.032E+3 Returns the trigger frequency.

→ **Set** →

:TRIGger:TYPE → **Query**

Description	Sets or queries the trigger type.
Syntax	:TRIGger:TYPE {EDGE DELay PULSEWidth VIDeo RUNT RISEFall LOGic BUS TIMEOut ? }
Parameter	EDGE Edge trigger DELay Delay trigger PULSEWidth Pulse width trigger VIDeo Video trigger RUNT Runt trigger RISEFall Rise and fall trigger LOGic Logic trigger

BUS	Bus trigger
TIMEOut	Timeout trigger

Return parameter Returns the trigger type.

Example :TRIGger:TYPe EDGE
Sets the trigger type to edge.

Set →

→ Query

:TRIGger:SOURce

Description Sets or queries the trigger source.

Syntax :TRIGger:SOURce
{ CH1 | CH2 | CH3 | CH4 | EXT | LINe | D0 | D1 | D2 | D3 | D4 | D5 | D6 | D7 | D8 | D9 | D10 | D11 | D12 | D13 | D14 | D15 | ? }

Parameter	CH1 to CH4	Channel 1 to channel 4
	EXT	External source
	LINe	AC Line
	D0~D15	Digital channels D0~D15

Return parameter Returns the trigger source.

Example :TRIGger:SOURce CH1
Sets the trigger source to channel 1.

Set →

→ Query

:TRIGger:COUPlE

Description Sets or queries the trigger coupling.



Note

Applicable for edge and delay triggers only.

Syntax :TRIGger:COUPlE {AC | DC | HF | LF | ? }

Parameter	AC	AC mode
	DC	DC mode
	HF	High frequency rejection
	LF	Low frequency rejection

Return parameter Returns the trigger coupling.

Example :TRIGger:COUPlE AC
Sets the trigger coupling to AC.

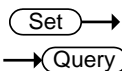

:TRIGger:NREJ

Description Sets or queries noise rejection status.

Syntax :TRIGger:NREJ {OFF| ON| ?}

Parameter	OFF	Turns noise rejection off
	ON	Turns noise rejection on

Return parameter Returns the noise rejection status (ON, OFF).

Example :TRIGger:NREJ ON
Turns noise rejection on.

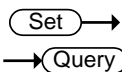

:TRIGger:MODE

Description Sets or queries the trigger mode.

Syntax :TRIGger:MODE {AUTo | NORMAl | ?}

Parameter	AUTo	Auto trigger (Untriggered roll)
	NORMAl	Normal trigger

Return parameter Returns the trigger mode.

Example :TRIGger:MODE NORMAl
Sets the trigger mode to normal.

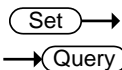

:TRIGger:HOLDoff

Description Sets or queries the holdoff time.

Syntax :TRIGger:HOLDoff {<NRf> | ?}

Parameter	<NRf>	Holdoff time
-----------	-------	--------------

Return parameter <NR3> Returns the trigger holdoff time.

Example :TRIGger:HOLDoff 1.00E-8
Sets the trigger holdoff time to 10ns.

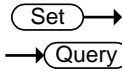

:TRIGger:LEVel

Description Sets or queries the level.

 Note Not applicable to Pulse Runt and Rise & Fall triggers.

Syntax :TRIGger:LEVel {TTL | ECL | SETTO50 | <NRf> | ?}

Related commands :TRIGger:TYPe

Parameter	<NRf>	Trigger level value.
	TTL	Sets the trigger level to TTL.
	ECL	Sets the trigger level to ECL.
	SETTO50	Sets the trigger level to the User level (50% by default).

Return parameter <NR3> Returns the trigger level.

Example1 :TRIGger:LEVel TTL
Sets the trigger to TTL.

Example2 :TRIGger:LEVel 3.30E-1
Sets the trigger level to 330mV/mA.

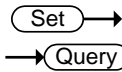

:TRIGger:HLEVel

Description Sets or queries the high trigger level.

 Note Applicable for Rise and Fall/Pulse Runt triggers.

Syntax :TRIGger:HLEVel {<NRf> | ?}

Related commands :TRIGger:TYPe

Parameter	<NRf>	High level value.
Return parameter	<NR3>	Returns the trigger high level.
Example	:TRIGger:HLEVel 3.30E-1 Sets the trigger high level to 330mV/mA.	

:TRIGger:LLEVel



Description	Sets or queries the low trigger level.	
 Note	Applicable for Rise and Fall/Pulse Runt triggers.	

Syntax	:TRIGger:LLEVel {<NRf> ?}	
Related commands	:TRIGger:TYPe	

Parameter	<NRf>	Low level value.
Return parameter	<NR3>	Returns the trigger low level.
Example	:TRIGger:LLEVel -3.30E-3 Sets the trigger low level to -330mV/mA.	

:TRIGger:EDGe:SLOP



Description	Sets or queries the trigger slope.	
Syntax	:TRIGger:EDGe:SLOP {RISe FALL EITHer ?}	

Related commands	:TRIGger:TYPe	
Parameter	RISe	Rising slope
	FALL	Falling slope
	EITHer	Either rising or falling slope

Return parameter	Returns the trigger slope.	
Example	:TRIGger:EDGe:SLOP FALL Sets the trigger slope to falling.	

:TRIGger:DElay:SLOP





Description	Sets or queries the trigger slope for the delay trigger.	
Syntax	:TRIGger:DElay:SLOP {RISe FALL EITHer ? }	
Related commands	:TRIGger:TYPe	
Parameter	RISe	Rising slope
	FALL	Falling slope
	EITHer	Either rising or falling slope
Return parameter	Returns the trigger slope.	
Example	:TRIGger:DElay:SLOP FALL Sets the trigger slope to falling.	

:TRIGger:DElay:TYPe

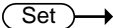

Description	Sets or queries the trigger delay type.	
Syntax	:TRIGger:DElay:TYPe {TIME EVENT ? }	
Related commands	:TRIGger:TYPe	
Parameter	TIME	Sets the delay type to time.
	EVENT	Sets the delay type to event.
Return parameter	Returns the trigger delay type.	
Example	:TRIGger:DElay:TYPe TIME Sets the delay type to time delay.	

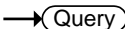
:TRIGger:DElay:TIME



Description	Sets or queries the delay time value.	
Syntax	:TRIGger:DElay:TIME {<NRf> ? }	

Related commands :TRIGger:DElay:TYPe

Parameter <NRf> Delay time (1.00E-8~1.00E+1)

Return parameter <NR3> Returns the delay time.

Example :TRIGger:DElay:TIME 1.00E-6
Sets the delay time to 1us.

Set →

→ Query

:TRIGger:DElay:EVENT

Description Sets or queries the number of events for the event delay trigger.

Syntax :TRIGger:DElay:EVENT {<NR1> | ?}

Related commands :TRIGger:DElay:TYPe

Parameter <NR1> 1~65535 events

Return parameter <NR1> Returns the number of events.

Example :TRIGger:DElay:EVENT 2
Sets the number of events to 2.

Set →

→ Query

:TRIGger:DElay:LEVel

Description Sets or queries the trigger delay level.

Syntax :TRIGger:DElay:LEVel {<NRf> | ?}

Parameter <NRf> Delay trigger level

Return parameter <NR3> Returns the delay trigger.

Example :TRIGger:DElay:LEVel 5.00E-3
Sets the delay trigger level to 5mV/mA.

Set →

→ Query

:TRIGger:PULSEWidth:POLarity

Description Sets or queries the pulse width trigger polarity.

Syntax	:TRIGger:PULSEWidth:POLarity {POSitive NEGative ?}	
Related commands	:TRIGger:TYPe	
Parameter	POSitive	Positive polarity
	NEGative	Negative polarity
Return parameter	Returns the pulse width polarity.	
Example	:TRIGger:PULSEWidth:POLarity POSitive Sets the pulse width polarity to positive.	

:TRIGger:RUNT:POLarity

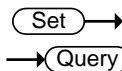

Description	Sets or queries the Pulse Runt trigger polarity.	
Syntax	:TRIGger:RUNT:POLarity { POSitive NEGative EITHer ? }	
Related commands	:TRIGger:TYPe	
Parameter	POSitive	Positive polarity
	NEGative	Negative polarity
	EITHer	Positive or negative polarity
Return parameter	Returns the pulse runt trigger polarity.	
Example	:TRIGger:RUNT:POLarity POSitive Sets the Pulse Runt trigger polarity to positive.	

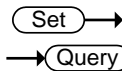

:TRIGger:RUNT:WHEn

Description	Sets or queries the Pulse Runt trigger conditions.	
Syntax	:TRIGger:RUNT:WHEn {MOREthan LESSthan Equal UNEQual ? }	
Related commands	:TRIGger:TYPe	:TRIGger:RUNT:TIME

Parameter	MOREthan	>
	LESSthan	<
	Equal	=
	UNEQual	≠

Return parameter Returns the pulse runt trigger condition.

Example :TRIGger:RUNT:WHEn UNEQual
Sets the Pulse Runt trigger condition to unequal (≠).

Set →

→ Query

:TRIGger:RUNT:TIME

Description Sets or queries the Pulse Runt trigger time.

Syntax :TRIGger:RUNT:TIME {<NRf> | ? }

Related commands :TRIGger:TYPe
:TRIGger:RUNT:WHEn

Parameter <NRf> Pulse runt time (4nS to 10S)

Return Parameter <NR3> Returns the runt time in seconds.

Example :TRIGger:RUNT:TIME 4.00E-5
Sets the runt time to 40.0uS.

Set →

→ Query

:TRIGger:RISEFall:SLOP

Description Sets or queries the Rise & Fall slope.

Syntax :TRIGger:RISEFall:SLOP {RISe | FALL | EITHer | ? }

Parameter RISe Rising slope

FALL Falling slope

EITHer Either rising or falling slope

Return parameter Returns the rise & fall slope.

Example :TRIGger:RISEFall:SLOP RISe
Sets the Rise & Fall slope to rising.

Set →
→ Query

:TRIGger:RISEFall:WHEn

Description	Sets or queries the rise/fall trigger conditions.
Syntax	:TRIGger:RISEFall:WHEn {MOREthan LESSthan EQual UNEQual ? }
Related commands	:TRIGger:TYPe :TRIGger:RISEFall:TIME
Parameter	MOREthan > LESSthan < Equal = UNEQual ≠
Return parameter	Returns the rise/fall trigger condition.
Example	:TRIGger:RISEFall:WHEn UNEQual Sets the Rise and Fall trigger condition to unequal (≠).

Set →
→ Query

:TRIGger:RISEFall:TIME

Description	Sets or queries the Rise and Fall time.
Syntax	:TRIGger:RISEFall:TIME {<NRf> ? }
Related commands	:TRIGger:TYPe :TRIGger:RISEFall:WHEn
Parameter	<NRf> Rise and Fall time (4nS to 10S)
Return Parameter	<NR3> Returns the rise and fall time in seconds.
Example	:TRIGger:RISEFall:TIME 4.00E-5 Sets the trigger rise & fall to 40.0us.

:TRIGger:VIDeo:TYPe



Description	Sets or queries the video trigger type.	
Syntax	:TRIGger:VIDeo:TYPe {NTSC PAL SECam EDTV480P EDTV576P HDTV720P HDTV1080I HDTV1080P ? }	
Related commands	:TRIGger:TYPe	
Parameter	NTSC	NTSC
	PAL	PAL
	SECam	SECAM
	EDTV480P	Extra definition TV 480P
	EDTV576P	Extra definition TV 576P
	HDTV720P	High definition TV 720P
	HDTV1080I	High definition TV 1080i
	HDTV1080P	High definition TV 1080P
Return parameter	Returns the video trigger type.	
Example	:TRIGger:VIDeo:TYPe NTSC Sets the video trigger to NTSC.	

:TRIGger:VIDeo:FIELD



Description	Sets or queries the video trigger field.	
Syntax	:TRIGger:VIDeo:FIELD { FIELD1 FIELD2 ALLFields ALLLines ? }	
Related commands	:TRIGger:TYPe	
Parameter	FIELD1	Trigger on field 1
	FIELD2	Trigger on field 2
	ALLFields	Trigger on all fields

ALLLines Trigger on all lines

Return parameter Returns the video trigger field.

Example :TRIGger:VIDeo:FIELD ALLFields
Sets the video trigger to trigger on all fields.

:TRIGger:VIDeo:LINE (Set) →
→ (Query)

Description Sets or queries the video trigger line.

Syntax :TRIGger:VIDeo:LINE {<NR1> | ?}

Related commands :TRIGger:TYPe

Parameter <NR1> Video line

Return parameter <NR3> Returns the video trigger line.

Example :TRIGger:VIDeo:LINE 1
Sets the video trigger to line 1.

:TRIGger:VIDeo:POLarity (Set) →
→ (Query)

Description Sets or queries the video trigger polarity.

Syntax :TRIGger:VIDeo:POLarity { POSitive | NEGative | ? }

Related commands :TRIGger:TYPe

Parameter POSitive Positive polarity
NEGative Negative polarity

Return parameter Returns the video trigger polarity.

Example :TRIGger:VIDeo:POLarity POSitive
Sets the video trigger polarity to positive.

:TRIGger:PULSe:WHEN (Set) →
→ (Query)

Description Sets or queries the pulse width trigger conditions.

Syntax :TRIGger:PULSe:WHEn { MOREthan | LESSthan | EQual | UNEQual | ? }

Related commands :TRIGger:TYPe
:TRIGger:PULSe:TIME

Parameter	MORE than	>
	LESSthan	<
	EQual	=
	UNEQual	≠

Return parameter Returns the pulse width trigger conditions.

Example :TRIGger:PULSe:WHEn UNEQual
Sets the trigger pulse width conditions to not equal to (≠).

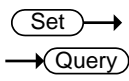

:TRIGger:PULSe:TIME

Description Sets or queries the pulse width time.

Syntax :TRIGger:PULSe:TIME {<NRf> | ?}

Related commands :TRIGger:TYPe
:TRIGger:PULSe:WHEn

Parameter <NRf> Pulse width time (4ns~10s)

Return parameter <NR3> Returns the pulse width time in seconds.

Example :TRIGger:PULSe:TIME 4.00E-5
Sets the trigger pulse width to 40.0us.

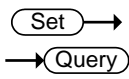

:TRIGger:TIMEOut:WHEn

Description Sets or queries the timeout trigger condition.

Syntax :TRIGger:TIMEOut:WHEn {HIGH|LOW|EITHer|?}

Related commands :TRIGger:TIMEOut:TIMER

Parameter	HIGH	Signal is high.
	LOW	Signal is low.
	EITHer	Signal is high or low.

Return parameter Returns the timeout condition (HIGH, LOW, EITHER).

Example1 :TRIGger:TIMEOut:WHEn LOW
Sets the timeout condition to low.

Set →

→ Query

:TRIGger:TIMEOut:TIMER

Description Sets or returns timeout trigger time.

Syntax :TRIGger:TIMEOut:TIMER {<NRf> | ? }

Related commands :TRIGger:TIMEOut:WHEn

Parameter <NRf> Timeout time. (4nS to 10S).

Return parameter Returns the timeout time as <NR3>.

Example :TRIGger:TIMEOut:TIMER?
8.960e-05

Set →

→ Query

:TRIGger:ALTErnate

Description Sets alternating between source triggers on or off or queries its state.

Syntax :TRIGger:ALTErnate {OFF | ON |?}

Parameter	OFF	Alternate off
	ON	Alternate on

Return parameter Returns the Alternate trigger status (ON, OFF).

Example :TRIGger:ALternate ON
Turns on alternating between source triggers.

:TRIGger:STATe → Query

Description Returns the current state of the triggering system.

Syntax :TRIGger:STATe?

Return parameter	*ARMED	Indicates that the oscilloscope is acquiring pretrigger information.
	*AUTO	Indicates that the oscilloscope is in the automatic mode and acquires data even in the absence of a trigger.
	*READY	Indicates that all pretrigger information has been acquired and that the oscilloscope is ready to accept a trigger.
	*SAVE	Indicates that the oscilloscope is in save mode and is not acquiring data.
	*TRIGGER	Indicates that the oscilloscope triggered and is acquiring the post trigger information.

Example :TRIGger:STATe?
AUTO
The trigger is in auto mode.

Set →

:TRIGger:EXTERnal:PROBE:TYPE → Query

Description Sets or queries the external probe type.

Syntax :TRIGger:EXTERnal:PROBE:TYPE { VOLTage | CURRent | ? }

Related commands :TRIGger:EXTERnal:PROBE:RATio

Parameter VOLTage Voltage

CURRent Current

Return parameter Returns the probe type.

Example :TRIGger:EXTERnAl:PROBE:TYPE?
CURRENT

Set →
→ Query

:TRIGger:EXTERnAl:PROBE:RATio

Description Sets or queries the external probe ratio (attenuation).

Syntax :TRIGger:EXTERnAl:PROBE:RATio {<NRf> | ?}

Related commands :TRIGger:EXTERnAl:PROBE:TYPE

Parameter <NRf> External probe attenuation factor.

Return parameter <NR3> Returns the probe attenuation factor.

Example :TRIGger:EXTERnAl:PROBE:RATio?
5.000000e+01

:TRIGger:BUS:TYPE → Query

Description Returns the current bus type.

Syntax :TRIGger:BUS:TYPE?

Return parameter	I2C	I ² C mode
	SPI	SPI mode
	UART	UART mode
	CAN	CAN mode
	LIN	LIN mode

Example :TRIGger:BUS:TYPE?
UART

:TRIGger:BUS:THReshold:CH<x>



Description	Sets or queries the threshold level for the selected channel.	
Syntax	:TRIGger:BUS:THReshold:CH<X> {<NR3> ?}	
	<X>	CH1 ~ CH4
	<NR3>	Threshold level
Return Parameter	<NR3>	Returns the threshold level
Example	:TRIGger:BUS:THReshold:CH1 1 Sets the CH1 threshold to 1V.	

:TRIGger:BUS:B1:I2C:CONDition



Description	Sets or queries the I ² C trigger conditions.	
Syntax	:TRIGger:BUS:B1:I2C:CONDition {START STOP REPEATstart ACKMISS ADDRess DATA ADDRANDDATA ? }	
Parameter	START	Set Start as the I ² C trigger condition.
	STOP	Set Stop as the I ² C trigger condition.
	REPEATstart	Set Repeat of Start as the I ² C trigger condition.
	ACKMISS	Set Missing Acknowledgement as the I ² C trigger condition.
	ADDRess	Set Address as the I ² C trigger condition.
	DATA	Set Data as the I ² C trigger condition.
	ADDRANDDATA	Set Address and Data as the I ² C trigger condition.

Return parameter Returns the I²C bus trigger condition.

Example :TRIGger:BUS:B1:I2C:CONDition ADDRess
Set Address as the I2C trigger condition.

:TRIGger:BUS:B1:I2C:ADDRess:MODE (Set) →
→ (Query)

Description Sets or queries the I²C addressing mode (7 or 10 bits).

Syntax :TRIGger:BUS:B1:I2C:ADDRess:MODE {ADDR7 | ADDR10 | ? }

Related commands :TRIGger:BUS:B1:I2C:CONDition

Parameter	ADDR7	7 bit addressing
	ADDR10	10 bit addressing

Return Parameter	0	7 bit addressing
	1	10 bit addressing

Example :TRIGger:BUS:B1:I2C:ADDRess:MODE?
0
The addressing mode is currenty set to 7 bits.

:TRIGger:BUS:B1:I2C:ADDRess:TYPE (Set) →
→ (Query)

Description Sets the I²C bus address type, or queries what the setting is.

Syntax :TRIGger:BUS:B1:I2C:ADDRess:TYPE {GENeralcall | STARtbyte | HSmode | EEPROM | CBUS | ? }

Related commands :TRIGger:BUS:B1:I2C:CONDition

Parameter	GENeralcall	Set a general call address (0000 000 0).
	STARtbyte	Set a start byte address. (0000 000 1)

HSmode	Set a high-speed mode address. (0000 1xx x)
EEPROM	Set an EEPROM address. (1010 xxx x)
CBUS	Set a CBUS address. (0000 001 x)

Return Parameter Returns the address type

Example :TRIGger:BUS:B1:I2C:ADDRess:TYPe?
CBUS

:TRIGger:BUS:B1:I2C:ADDRess:VALue
 Set →
 → Query

Description Sets or queries the I²C bus address value when the I²C bus is set to trigger on Address or Address/Data.

Syntax :TRIGger:BUS:B1:I2C:ADDRess:VALue {<string> | ? }

Related commands :TRIGger:BUS:B1:I2C:ADDRess:MODE

Parameter	<sting>	7/10 characters, must be enclosed in double quotes, "string". x = don't care 1 = binary 1 0 = binary 0
-----------	---------	---

Return Parameter Returns the address value.

Example1 :TRIGger:BUS:B1:I2C:ADDRess:MODE ADDR7
:TRIGger:BUS:B1:I2C:ADDRess:VALue "xxx0101"
Sets the address to XXX0101

Example 2 :TRIGger:BUS:B1:I2C:ADDRess:VALue?
XXX0101

:TRIGger:BUS:B1:I2C:ADDRess:DIRection



Description	Sets or queries the address bit as read write or don't care.	
 Note	This setting only applies when the I ² C trigger is set to trigger on Address or Address/Data	
Syntax	:TRIGger:BUS:B1:I2C:ADDRess:DIRection { READ WRITE NOCARE ? }	
Related commands	:TRIGger:BUS:B1:I2C:CONDition	
Parameter	READ	Set read as the data direction.
	WRITE	Set write as the data direction.
	NOCARE	Set either as the data direction.
Return Parameter	Returns the direction (READ, WRITE, NOCARE).	
Example	:TRIGger:BUS:B1:I2C:ADDRess:DIRection READ Sets the direction to READ.	

:TRIGger:BUS:B1:I2C:DATA:SIZE



Description	Sets or queries the data size in bytes for the I ² C bus.	
 Note	This setting only applies when the I ² C trigger is set to trigger on Data or Address/Data	
Syntax	:TRIGger:BUS:B1:I2C:DATA:SIZE {<NR1> ? }	
Related commands	:TRIGger:BUS:B1:I2C:CONDition	
Parameter	<NR1>	Number of data bytes (1 to 5).
Return parameter	<NR1>	Returns the number of bytes.
Example	:TRIGger:BUS:B1:I2C:DATA:SIZE 3 Sets the number of bytes to 3.	

:TRIGger:BUS:B1:I2C:DATA:VALue



Description	Sets or queries the triggering data value for the I ² C bus when the I ² C bus is set to trigger on Data or Address/Data.	
Syntax	:TRIGger:BUS:B1:I2C:DATA:VALue {<string> ? }	
Related commands	:TRIGger:BUS:B1:I2C:DATA:SIZE	
Parameter	<sting>	<p>The number of characters in the string depends on the data size setting. The string must be enclosed in double quotes, "string".</p> <p>x = don't care</p> <p>1 = binary 1</p> <p>0 = binary 0</p>
Return Parameter	Returns the data value.	
Example1	<pre>:TRIGger:BUS:B1:I2C:DATA:SIZE 1 :TRIGger:BUS:B1:I2C:DATA:VALue "1x1x0101" Sets the value to XXX0101</pre>	
Example 2	<pre>:TRIGger:BUS:B1:I2C:DATA:VALue? 1X1X0101</pre>	

:TRIGger:BUS:B1:UART:CONDition



Description	Sets or queries the UART triggering condition.	
Syntax	:TRIGger:BUS:B1:UART:CONDition { RXSTArt RXDATA RXENDPacket TXSTArt TXDATA TXENDPacket TXPARItYerr RXPARItYerr ? }	
Parameter	RXSTArt	Set trigger on the RX Start Bit.
	RXDATA	Set trigger on RX Data.

RXENDPacket	Set trigger on the RX End of Packet condition.
RXPARltyerr	Set trigger on RX Parity error condition.
TXSTArt	Set trigger on the TX Start Bit.
TXDATA	Set trigger on TX Data.
TXENDPacket	Set trigger on the TX End of Packet condition.
TXPARltyerr	Set trigger on TX Parity error condition.

Return Parameter Returns the triggering condition.

Example :TRIGger:BUS:B1:UART:CONDition TXDATA
Sets the UART bus to trigger on Tx Data.

:TRIGger:BUS:B1:UART:RX:DATAa:SIZE (Set) →
→ (Query)

Description Sets or queries the number of bytes for UART data.

Note This setting only applies when the UART trigger is set to trigger on Rx Data

Syntax :TRIGger:BUS:B1:UART:RX:DATAa:SIZE {<NR1> | ?}

Related commands :TRIGger:BUS:B1:UART:CONDition

Parameter <NR1> Number of bytes (1 to 10).

Return parameter <NR1> Returns the number of bytes.

Example :TRIGger:BUS:B1:UART:RX:DATAa:SIZE 5
Sets the number of bytes to 5.

:TRIGger:BUS:B1:UART:RX:DATA:VALue



Description Sets or queries the triggering data value for the UART bus when the bus is set to trigger on Rx Data.

Syntax :TRIGger:BUS:B1:UART:RX:DATA:VALue {<string> | ? }

Related commands :TRIGger:BUS:B1:UART:RX:DATA:SIZE

Parameter	<sting>	The number of characters in the string depends on the data size setting. The string must be enclosed in double quotes, "string". x = don't care 1 = binary 1 0 = binary 0
------------------	----------------------	--

Return Parameter Returns the data value.

Example1 :TRIGger:BUS:B1:UART:CONDition RXDATA
 :TRIGger:BUS:B1:UART:RX:DATA:SIZE 1
 :TRIGger:BUS:B1:UART:RX:DATA:VALue "1x1x0101"
 Sets the value to 1x1x0101

Example 2 :TRIGger:BUS:B1:UART:RX:DATA:VALue?
 1X1X0101

:TRIGger:BUS:B1:UART:TX:DATA:SIZE



Description Sets or queries the number of bytes for UART data.

 **Note** This setting only applies when the UART trigger is set to trigger on Tx Data

Syntax :TRIGger:BUS:B1:UART:TX:DATA:SIZE {<NR1> | ? }

Related commands :TRIGger:BUS:B1:UART:CONDition

Parameter <NR1> Number of bytes (1 to 10).

Return parameter <NR1> Returns the number of bytes.

Example :TRIGger:BUS:B1:UART:TX:DATA:SIZE 5
Sets the number of bytes to 5.

Set →

→ Query

:TRIGger:BUS:B1:UART:TX:DATA:VALue

Description Sets or queries the triggering data value for the UART bus when the bus is set to trigger on Tx Data.

Syntax :TRIGger:BUS:B1:UART:TX:DATA:VALue {<string> | ? }

Related commands :TRIGger:BUS:B1:UART:TX:DATA:SIZE

Parameter <string> The number of characters in the string depends on the data size setting. The string must be enclosed in double quotes, "string".

x = don't care
1 = binary 1
0 = binary 0

Return Parameter Returns the data value.

Example1 :TRIGger:BUS:B1:UART:CONDition TXDATA
:TRIGger:BUS:B1:UART:TX:DATA:SIZE 1
:TRIGger:BUS:B1:UART:TX:DATA:VALue "1x1x0101"
Sets the value to 1x1x0101

Example 2 :TRIGger:BUS:B1:UART:TX:DATA:VALue?
1X1X0101

:TRIGger:BUS:B1:SPI:CONDition





Description	Sets or queries the SPI triggering condition.	
Syntax	:TRIGger:BUS:B1:SPI:CONDition {SS MISO MOSI MISOMOSI ? }	
Parameter	SS	Set to trigger on the Slave Selection condition.
	MISO	Set to trigger on the Master-In Slave-Out condition.
	MOSI	Set to trigger on the Master-Out Slave-In condition.
	MISOMOSI	Set to trigger on the Master-In Slave-Out and Master-Out Slave-In conditions.

Return Parameter Returns the triggering condition.

Example :TRIGger:BUS:B1:SPI:CONDition MISO
Sets the SPI bus to trigger on MISO.

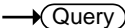
:TRIGger:BUS:B1:SPI:DATA:SIZE



Description Sets or queries the number of words for SPI data.

 Note This setting only applies when the SPI trigger is set to trigger on MISO, MOSI or MISO/MOSI

Syntax :TRIGger:BUS:B1:SPI:DATA:SIZE {<NR1> | ?}

Related commands :TRIGger:BUS:B1:SPI:CONDition

Parameter <NR1> Number of words (1 to 32).

Return parameter <NR1> Returns the number of words.

Example :TRIGger:BUS:B1:SPI:DATA:SIZE 10
Sets the number of words to 10.

:TRIGger:BUS:B1:SPI:DATA:MISO:VALue



Description Sets or queries the triggering data value for the SPI bus when the bus is set to trigger on MISO or MISO/MOSI.

Syntax :TRIGger:BUS:B1:SPI:DATA:MISO:VALue {<string> | ? }

Related commands :TRIGger:BUS:B1:SPI:DATA:SIZE

Parameter	<code><string></code>	The number of characters in the string depends on the data size setting. The string must be enclosed in double quotes, "string". x = don't care 1 = binary 1 0 = binary 0
------------------	-----------------------------	--

Return Parameter Returns the data value.

Example 1 :TRIGger:BUS:B1:SPI:CONDition MISO
 :TRIGger:BUS:B1:SPI:DATA:SIZE 2
 :TRIGger:BUS:B1:SPI:DATA:MISO:VALue "1x1x0101"
 Sets the value to 1x1x0101

Example 2 :TRIGger:BUS:B1:SPI:DATA:MISO:VALue?
 1X1X0101

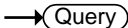
:TRIGger:BUS:B1:SPI:DATA:MOSI:VALue



Description Sets or queries the triggering data value for the SPI bus when the bus is set to trigger on MOSI or MISO/MOSI.

Syntax :TRIGger:BUS:B1:SPI:DATA:MOSI:VALue {<string> | ? }

Related commands :TRIGger:BUS:B1:SPI:DATA:SIZE

Parameter	<code><string></code>	The number of characters in the string depends on the data size setting. The string must be enclosed in double quotes, "string". x = don't care 1 = binary 1 0 = binary 0
-----------	-----------------------------	--

Return Parameter Returns the data value.

Example1 :TRIGger:BUS:B1:SPI:CONDition MOSI
 :TRIGger:BUS:B1:SPI:DATA:SIZE 2
 :TRIGger:BUS:B1:SPI:DATA:MOSI:VALue "1x1x0101"
 Sets the value to 1x1x0101

Example2 :TRIGger:BUS:B1:SPI:DATA:MOSI:VALue?
 1X1X0101

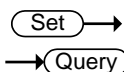

:TRIGger:BUS:B1:CAN:CONDition

Description Sets or returns the CAN trigger condition.

Syntax :TRIGger:BUS:B1:CAN:CONDition
 {SOF|FRAMeType|IDentifier|DATA|IDANDDATA|EOF|ACKMISS|STUFFERR|?}

Parameter/ Return parameter	SOF	Triggers on a start of frame
	FRAMeType	Triggers on the type of frame
	IDentifier	Triggers on a matching identifier
	DATA	Triggers on matching data
	IDANDDATA	Triggers on matching identifier and data field
	EOF	Triggers on the end of frame
	ACKMISS	Triggers on a missing acknowledge

STUFFERR Triggers on a bit stuffing error

Example1 :TRIGger:BUS:B1:CAN:CONDition SOF
Triggers on a start of frame.

Example2 :TRIGger:BUS:B1:CAN:CONDition?
>SOF

Set →

→ Query

:TRIGger:BUS:B1:CAN:FRAMeType

Description Sets or returns the frame type for a CAN FRAMeType trigger.

Syntax :TRIGger:BUS:B1:CAN:FRAMeType
{DATA|REMOte|ERRor|OVERLoad|?}

Parameter/ Return parameter	DATA	Sets the frame type to data frame
	REMOte	Sets the frame type to remote frame
	ERRor	Sets the frame type to error frame
	OVERLoad	Sets the frame type to overload

Example :TRIGger:BUS:B1:CAN:FRAMeType DATA
Sets the frame type to DATA.

Set →

→ Query

:TRIGger:BUS:B1:CAN:IDentifier:MODe

Description Sets or returns the CAN identifier mode for the bus.

Syntax :TRIGger:BUS:B1:CAN:IDentifier:MODe
{STANDard|EXTended|?}

Parameter/ Return parameter	STANDard	Standard addressing mode
	EXTended	Extended addressing mode

Example :TRIGger:BUS:B1:CAN:IDentifier:MODe?
>STANDARD
Returns the addressing mode.

:TRIGger:BUS:B1:CAN:IDentifier:VALue



Description	Sets or returns the identifier string used for the CAN trigger.	
 Note	Only applicable when the trigger condition is set to ID or IDANDDATA.	
Syntax	:TRIGger:BUS:B1:CAN:IDentifier:VALue {<string> ?}	
Related Commands	:TRIGger:BUS:B1:CAN:IDentifier:MODE	
Parameter/ Return parameter	<string>	The size of the string depends on the data size setting. The string must be enclosed in double quotes, "string". String contents: x = don't care 1 = binary 1 0 = binary 0

Example

```
:TRIGger:BUS:B1:CAN:CONDition ID
:TRIGger:BUS:B1:CAN:IDentifier:MODE STANDARD
:TRIGger:BUS:B1:CAN:IDentifier:VALue
"01100X1X01X"
:TRIGger:BUS:B1:CAN:IDentifier:VALue?
>01100X1X01X
```

:TRIGger:BUS:B1:CAN:IDentifier:DIRection



Description	Sets or queries the address bit as read, write or don't care.	
Syntax	:TRIGger:BUS:B1:CAN:IDentifier:DIRection {READ WRITE NOCARE ?}	
Parameter/ Return parameter	READ	Sets read as the data direction
	WRITE	Sets write as the data direction

	NOCARE	Sets either as the data direction
Example1	:TRIGger:BUS:B1:CAN:IDentifier:DIRection? >WRITE	

Example2	:TRIGger:BUS:B1:CAN:IDentifier:DIRection READ :TRIGger:BUS:B1:CAN:IDentifier:DIRection? > READ	
----------	--	--

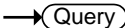
:TRIGger:BUS:B1:CAN:DATA:QUALifier



Description	Sets or returns the CAN data qualifier.	
-------------	---	--

 Note	Only applicable when the triggering condition is set to DATA or IDANDDATA.	
--	--	--

Syntax	:TRIGger:BUS:B1:CAN:DATA:QUALifier {LESSthan MOREthan EQUAL UNEQUAL LESSEQUAL MOREEQUAL ?}	
--------	---	--

Parameter/ Return parameter	LESSthan	Triggers when the data is less than the qualifier value.
	MOREthan	Triggers when the data is greater than the qualifier value.
	EQUAL	Triggers when the data is equal to the qualifier value.
	UNEQUAL	Triggers when the data is not equal to the qualifier value.
	LESSEQUAL	Triggers when the data is less than or equal to the qualifier value.
	MOREEQUAL	Triggers when the data is more than or equal to the qualifier value.

Example	:TRIGger:BUS:B1:CAN:DATA:QUALifier? >EQUAL :TRIGger:BUS:B1:CAN:DATA:QUALifier MOREthan :TRIGger:BUS:B1:CAN:DATA:QUALifier? >MOREthan	
---------	--	--

Set →
 → Query

:TRIGger:BUS:B1:CAN:DATA:SIZE

Description	Sets or returns the length of the data string in bytes for a CAN trigger.	
 Note	Only applicable when the condition is set to DATA or IDANDDATA.	
Syntax	:TRIGger:BUS:B1:CAN:DATA:SIZE {<NR1> ?}	
Parameter/ Return parameter	<NR1>	1~8 (bytes)
Example	:TRIGger:BUS:B1:CAN:DATA:SIZE? >1 :TRIGger:BUS:B1:CAN:DATA:SIZE 2 :TRIGger:BUS:B1:CAN:DATA:SIZE? >2	

Set →
 → Query

:TRIGger:BUS:B1:CAN:DATA:VALue

Description	Sets or returns the binary data string to be used for a CAN trigger.	
 Note	Only applicable when the condition is set to DATA or IDANDDATA.	
Related Commands	:TRIGger:BUS:B1:CAN:DATA:SIZE	
Syntax	:TRIGger:BUS:B1:CAN:DATA:VALue {<string> ?}	
Parameter/ Return parameter	<string>	The size of the string depends on the data size setting. The string must be enclosed in double quotes, "string". String contents: x = don't care 1 = binary 1 0 = binary 0

```
Example      :TRIGger:BUS:B1:CAN:DATA:SIZE 1
              :TRIGger:BUS:B1:CAN:DATA:VALue "01010X1X"
              :TRIGger:BUS:B1:CAN:DATA:VALue?
              >01010X1X
```

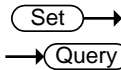

```
:TRIGger:BUS:B1:LIN:CONDition
```

Description	Sets or returns the LIN trigger condition.	
Syntax	:TRIGger:BUS:B1:LIN:CONDition {SYNCFIELD IDentifier DATA IDANDDATA WAKEup SLEEP ERRor ?}	
Parameter/ Return parameter	SYNCFIELD	Sets the LIN trigger condition to the sync field.
	IDentifier	Sets the LIN trigger condition to identifier field.
	DATA	Sets the LIN trigger condition to the data field.
	IDANDDATA	Sets the LIN trigger condition to identifier and data field
	WAKEup	Sets the LIN trigger condition to wake up.
	SLEEP	Sets the LIN trigger condition to sleep.
	ERRor	Sets the LIN trigger condition to error.

```
Example      :TRIGger:BUS:B1:LIN:CONDition?
              >IDANDDATA
              :TRIGger:BUS:B1:LIN:CONDition DATA
              :TRIGger:BUS:B1:LIN:CONDition?
              >DATA
```

:TRIGger:BUS:B1:LIN:DATA:QUALifier



Description	Sets or returns the LIN data qualifier.	
 Note	Only applicable when the trigger condition is set to DATA or IDANDDATA.	
Syntax	:TRIGger:BUS:B1:LIN:DATA:QUALifier {LESSthan MOREthan EQUAL UNEQUAL LESSEQUAL MOREEQUAL ?}	
Parameter/ Return parameter	LESSthan	Triggers when the data is less than the qualifier value.
	MOREthan	Triggers when the data is greater than the qualifier value.
	EQUAL	Triggers when the data is equal to the qualifier value.
	UNEQUAL	Triggers when the data is not equal to the qualifier value.
	LESSEQUAL	Triggers when the data is less than or equal to the qualifier value.
	MOREEQUAL	Triggers when the data is more than or equal to the qualifier value.
Example	:TRIGger:BUS:B1:LIN:DATA:QUALifier? >EQUAL :TRIGger:BUS:B1:LIN:DATA:QUALifier MOREthan :TRIGger:BUS:B1:LIN:DATA:QUALifier? >MORETHAN	

:TRIGger:BUS:B1:LIN:DATA:SIZE



Description	Sets or returns the length of the data string in bytes for the LIN trigger.	
 Note	Only applicable when the condition is set to DATA or IDANDDATA.	

Syntax	:TRIGger:BUS:B1:LIN:DATA:SIZE {<NR1> ?}	
Parameter/ Return parameter	<NR1>	1~8 (bytes)
Example	:TRIGger:BUS:B1:LIN:DATA:SIZE? >1 :TRIGger:BUS:B1:LIN:DATA:SIZE 2 :TRIGger:BUS:B1:LIN:DATA:SIZE? >2	

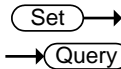

:TRIGger:BUS:B1:LIN:DATA:VALue

Description Sets or returns the binary data string to be used for the LIN trigger.

 **Note** Only applicable when the condition is set to DATA or IDANDDATA.

Related Commands :TRIGger:BUS:B1:LIN:DATA:SIZE

Syntax	:TRIGger:BUS:B1:LIN:DATA:VALue {<string> ?}	
Parameter/ Return parameter	<string>	The size of the string depends on the data size setting. The string must be enclosed in double quotes, "string". String contents: x = don't care 1 = binary 1 0 = binary 0

Example :TRIGger:BUS:B1:LIN:DATA:SIZE 1
:TRIGger:BUS:B1:LIN:DATA:VALue "01010X1X"
:TRIGger:BUS:B1:LIN:DATA:VALue?
>01010X1X

:TRIGger:BUS:B1:LIN:ERRTYPE



Description	Sets or returns the error type be used for the LIN trigger.	
Syntax	:TRIGger:BUS:B1:LIN:ERRTYPE {SYNC PARItY CHeCksum ?}	
Parameter/ Return parameter	SYNC	Sets the LIN error type to SYNC.
	PARItY	Sets the LIN error type to parity.
	CHeCksum	Sets the LIN error type to checksum.
Example	<pre>:TRIGger:BUS:B1:LIN:ERRTYPE? >SYNC :TRIGger:BUS:B1:LIN:ERRTYPE CHECKSUM :TRIGger:BUS:B1:LIN:ERRTYPE? >CHECKSUM</pre>	

:TRIGger:BUS:B1:LIN:IDentifier:VALue



Description	Sets or returns the identifier string to be used for the LIN trigger.	
 Note	Only applicable when the condition is set to ID or IDANDDATA.	
Syntax	:TRIGger:BUS:B1:LIN:IDentifier:VALue {<string> ?}	
Parameter/ Return parameter	<string>	<p>The size of the string depends on the data size setting. The string must be enclosed in double quotes, "string".</p> <p>String contents:</p> <ul style="list-style-type: none"> x = don't care 1 = binary 1 0 = binary 0

Example :TRIGger:BUS:B1:LIN:CONDition ID
 :TRIGger:BUS:B1:LIN:IDentifier:VALue "00X1X01X"
 :TRIGger:BUS:B1:LIN:IDentifier:VALue?
 >01100X1X01X

Set →
 → Query

:TRIGger:BUS:B1:PARAllel:VALue

Description Sets or returns the binary data string to be used for a Parallel trigger.

Syntax :TRIGger:BUS:B1:PARAllel:VALue {string}
 :TRIGger:BUS:B1:PARAllel:VALue?

Related Commands :BUS1:PARAllel:WIDth

Parameter	<string>	String contents: x = don't care 1 = binary 1 0 = binary 0
-----------	----------	--

Example :BUS1:PARAllel:WIDth 8
 :TRIGger:BUS:B1:PARAllel:VALue "1X1X0101"
 :TRIGger:BUS:B1:PARAllel:VALue?
 >1X1X0101

Set →
 → Query

:TRIGger:LOGic:INPut:CLOCK:SOURce

Description Sets or returns which digital channel is used as the clock source for the logic trigger. If none are selected, a pattern trigger will have to be used.

Syntax :TRIGger:LOGic:INPut:CLOCK:SOURce {NONE | D0 | D1 | D2 | D3 | D4 | D5 | D6 | D7 | D8 | D9 | D10 | D11 | D12 | D13 | D14 | D15 | ?}

Parameter/ Return parameter	None	No clock source selected. A pattern trigger will have to be set.
--------------------------------	------	--

D0~D15	Sets one of the digital channels as the clock source.
--------	---

Example :TRIG:LOG:INP:CLOCK:SOUR D0
:TRIG:LOG:INP:CLOCK:SOUR?
>D0

:TRIGger:LOGic:INPut:CLOCK:EDGE (Set) →

Description	Sets the polarity of the clock source.	
Syntax	:TRIGger:LOGic:INPut:CLOCK:EDGE {RISe FALL EITher}	
Related Commands	:TRIGger:LOGic:INPut:CLOCK:SOURce	
Parameter	RISe	Sets the clock source on the rising edge.
	FALL	Sets the clock source on the falling edge.
	EITher	Sets the clock source to either rising or falling edge.

Example :TRIG:LOG:INP:CLOCK:EDG RIS

:TRIGger:LOGic:FUNCTion (Set) →
→ (Query)

Description	Sets or queries the logical combination of the digital channels for the logic trigger.	
Syntax	:TRIGger:LOGic:FUNCTion{AND NAND NOR OR ?}	
Related Commands	:TRIGger:LOGic:PATtern:INPut:D<x>	
Parameter/ Return parameter	AND	Sets the logic combination to AND.
	NAND	Sets the logic combination to NAND.
	NOR	Sets the logic combination to NOR.
	OR	Sets the logic combination to OR.

Example :TRIGger:LOGic:FUNcTION?
 >AND
 :TRIGger:LOGic:FUNcTION NAND
 Sets the logic combination of the digital channels to NAND.

:TRIGger:LOGic:PATtern → Query

Description Queries the conditions used for generating a logic pattern trigger in terms of input pattern, pattern trigger time and conditions.

Syntax :TRIGger:LOGic:PATtern?

Example :TIGger:LOGic:PATtern?
 >:TRIGGER:LOGIC:PATTERN:INPUT:D0 HIGH; D1 X;
 D2 X; D3 X; D4 X; D5 X; D6 X; D7 X; D8 X; D9 X; D10
 X; D11 X; D12 X; D13 X; D14 X; D15 X;
 :TRIGGER:LOGIC:PATTERN:WHEN TRUE;
 :TRIGGER:LOGIC:PATTERN:DELTATIME 1.000e-08;

Set →

:TRIGger:LOGic:PATtern:INPut:D<x> → Query

Description Sets or returns the logic level for the selected digital channel.

Syntax :TRIGger:LOGic:PATtern:INPut:D<x> {HIGH | LOW | X | ?}

Related Commands :TRIGger:LOGic:FUNcTION

Parameter/ Return parameter	<x>	Digital channel number 0~15.
	HIGH	Sets to logical high state.
	LOW	Sets to logical low state.
	X	Sets to "don't care" state.

Example :TRIGger:LOGic:PATtern:INPut:D0?
 >HIGH

:TRIGger:LOGic:PATtern:DELTatime



Description Sets or returns the pattern trigger delta time value.

Syntax :TRIGger:LOGic:PATtern:DELTatime {<NR3> | ?}

Related Commands :TRIGger:LOGic:PATtern:WHEn

Parameter/Return parameter	<NR3>	Pattern trigger time value in seconds 1e-9 (1 ns) to 10.0e0 (10 s).
-----------------------------------	-------	--

Example

```
:TRIG:LOG:PAT:DELT 8.960e-05
:TRIG:LOG:PAT:DELT?
>8.960e-05
```

:TRIGger:LOGic:PATtern:WHEn



Description Sets or returns the pattern logic condition on which to trigger the oscilloscope.

Syntax :TRIGger:LOGic:PATtern:WHEn {TRUE | FALSE | LESSthan | MOREthan | EQUAL | UNEQual | ?}

Related Commands :TRIGger:LOGic:PATtern:DELTatime

Parameter/Return parameter	TRUE	Triggers when the defined input pattern is met.
	FALSE	Triggers when the defined input pattern is not met.
	LESSthan	Triggers when the defined input pattern is met during a time lower than the defined delta time.
	MOREthan	Triggers when the defined input pattern is met during a time greater than the defined delta time.

EQUAL	Triggers when the defined input pattern is met during a time equal to the defined delta time.
UNEQUAL	Triggers when the defined input pattern is met during a time other than the defined delta time.

Example

```
:TRIG:LOG:PAT:DELT FALSE
:TRIG:LOG:PAT:DELT?
>FALSE
```

System Commands

:SYSTem:LOCK	165
:SYSTem:ERRor.....	165

:SYSTem:LOCK



Description	Turns the panel lock on off.	
Syntax	:SYSTem:LOCK {OFF ON ? }	
Parameter	OFF	System lock off
	ON	System lock on
Return parameter	Returns the status of the panel lock (ON, OFF).	
Example	:SYSTem:LOCK ON Turns the panel lock on.	

:SYSTem:ERRor



Description	Queries the error queue. See the appendix on page 289 for details.	
Syntax	:SYSTem:ERRor?	
Return parameter	Returns the last message in the error queue.	
Example	:SYSTem:ERRor? +0, "No error."	

Save/Recall Commands

:RECALL:SETUp	166
:RECALL:WAVEform	166
:SAVe:IMAGe	167
:SAVe:IMAGe:FILEFormat.....	167
:SAVe:IMAGe:INKSaver.....	168
:SAVe:SETUp	168
:SAVe:WAVEform.....	169
:SAVe:WAVEform:FILEFormat	170

:RECALL:SETUp



Description	Recalls setup settings from memory or USB.	
Syntax	:RECALL:SETUp {S1~S20 <file path>("Disk:/xxx.SET", "USB:/xxx.SET")}	
Parameter	S1~S20	Recall Set1~Set20
	<file path>	Recall a file from the DSO internal files system or from a USB flash drive.

Example

```
:RECALL:SETUp S1
```

Recalls setup setting S1 from memory.

```
:RECALL:SETUp "Disk:/DS0001.SET"
```

Recall the setup setting DS0001.SET from the internal memory.

:RECALL:WAVEform



Description	Recalls a waveform from wave1~wave20 or from file to REF1~4.
-------------	--



Note

Detail CSV files cannot be recalled.

Syntax	:RECALL:WAVEform {W<n> <file path> ("Disk:/xxx.LSF","USB:/xxx.LSF")},REF<X>	
Parameter	n	1~20 (Wave1~wave20)
	<file page>	Filename in file path. Example: "Disk:/xxx.LSF","USB:/xxx.LSF", "Disk:/xxx.CSV","USB:/xxx.CSV"
	<X>	1,2,3,4 (REF1, REF2, REF3, REF4)
Example	:RECALL:WAVEform W1, REF1 Recalls the waveform stored in Wave1 to reference 1.	

:SAVE:IMAGe



Description	Saves a screen image to the assigned file path with a specified filename.	
Syntax	:SAVE:IMAGe {<file path> ("Disk:/xxx.PNG", "USB:/xxx.BMP")}	
Related commands	:SAVE:IMAGe:FILEFormat :SAVE:IMAGe:INKSaver	
Parameter	xxx.PNG or xxx.BMP	File name (8 characters max)
Example	:SAVE:IMAGe "Disk:/pic1.PNG" Saves a screen image named pic1.png to the root directory (Disk:/) of the scope. :SAVE:IMAGe "USB:/pic1.BMP" Saves a screen image named pic1.bmp to the root directory of the external USB flash disk.	

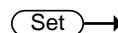

:SAVE:IMAGe:FILEFormat

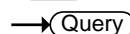

Description	Sets the file format for image.	
Syntax	:SAVE:IMAGe:FILEFormat {PNG BMP ?}	

Related commands	:SAVe:IMAGe :SAVe:IMAGe:INKSaver	
Parameter	PNG	Sets the file format to PNG
	BMP	Sets the file format to BMP
Return parameter	Returns the file format (PNG, BMP).	
Example	:SAVe:IMAGe:FILEFormat PNG Sets the image file format to PNG.	

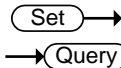

:SAVe:IMAGe:INKSaver

Description	Turns Ink Saver on or off.	
Syntax	:SAVe:IMAGe:INKSaver {OFF ON ?}	
Related commands	:SAVe:IMAGe :SAVe:IMAGe:FILEFormat	
Parameter	OFF	Turns Inksaver off.
	ON	Turns Inksaver on.
Return parameter	Returns Ink Saver status (ON, OFF).	
Example	:SAVe:IMAGe:INKSaver ON Turns Ink Saver on.	

:SAVe:SETUp



Description	Saves the current setup to internal memory (Set1~Set20) or the designated file path.	
Syntax	:SAVe:SETUp {<file path> ("Disk:/xxx.SET", "USB:/xxx.SET) S1~S20}	
Parameter	S1~S20	Saves the setup to Set1~Set20
	File path	Saves the setup to disk to the specified file path.

Example :SAVe:SETUp S1
 Saves the current setup to Set1 in internal memory.
 :SAVe:SETUp "Disk:/DS0001.SET"
 Saves the current setup to DS0001.SET in the root directory of the internal memory.

:SAVe:WAVEform Set →

Description Saves a waveform to internal memory or to a designated file path.

Related commands :SAVe:WAVEform:FILEFormat

Syntax :SAVe:WAVEform {CH1~REF4, REF<X> } | {CH1~REF4, W1~W20} | {CH1~ALL, file path}

Parameter	CH1~REF4, <X> W1~W20 ALL File path	CH1~CH4, Math, D0~D15, REF1~4 1,2,3,4 (REF1, REF2, REF3, REF4) Wave1~Wave20 All the displayed waveforms on screen. Saves the waveform(s) to disk or USB to the specified file path. (LSF or CSV, but note that detail CSV can't be recalled to the scope.)
------------------	---	--

Example 1 :SAVe:WAVEform CH1, REF2
 Saves the channel1 waveform to REF2.

Example 2 :SAVe:WAVEform:FILEFormat LSF
 :SAVe:WAVEform ALL, "Disk:/ALL001"
 Sets the file format to LSF. A folder named "ALL001" is created and saves all displayed waveforms to the "ALL001" directory in the LSF format.

Example 3 :SAVE:WAVEform:FILEFormat FCSV
 :SAVE:WAVEform ALL, "Disk:/ALL002"
 Sets the file format to FCSV(fast CSV format). It then saves the all channel's waveforms to the root directory (Disk:/) of the internal flash disk in the CSV format (with the filename ALL002.CSV).

Example 4 :SAVE:WAVEform:FILEFormat LSF
 :SAVE:WAVEform CH2, "Disk:/DS0003.LSF"
 Save the channel 2's waveform to the root directory (Disk:/) of the internal flash disk in the LSF format with DS0003.LSF as the filename.

:SAVE:WAVEform:FILEFormat

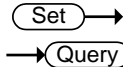

Description	Sets the waveform savefile format.	
Syntax	:SAVE:WAVEform:FILEFormat {LSF DCSV FCSV ?}	
Parameter	LSF	Sets the file format to the MSO-2000E's internal file format, LSF. (xxx.LSF)(no support LA)
	DCSV	Sets the file format to detail CSV. (xxx.CSV)
	FCSV	Sets the file format to fast CSV. (xxx.CSV)
Return parameter	Returns the file format (LSF , DCSV, FCSV).	
Example	:SAVE:WAVEform:FILEFormat LSF Sets the file format to LSF.	

Ethernet Command

:ETHERnet:DHCP
 Set →
 Query ←

Description	Sets or queries the DHCP settings.	
Syntax	:ETHERnet:DHCP { OFF ON ? }	
Parameter	ON	Turns DHCP on.
	OFF	Turns DHCP off.
Example	:ETHERnet:DHCP ON Turns DHCP on.	

Time Command

:DATE Set →

Description	Sets the system date and time.	
Syntax	:DATE {<string>}	
Parameter	<string>	"YYYYMMDDhhmmss" Where: YYYY: year MM: month DD: day hh: hour mm: minute ss: second
Example	:DATE "20140802142830" Sets the time and date as: Year: 2014, Month: 08, Day: 02, Hour: 14 (2PM), Minute: 28, Second: 30.	

Bus Decode Commands

:BUS1	173
:BUS1:STATE	173
:BUS1:TYPE	173
:BUS1:INPut	174
:BUS1:I2C:ADDReSS:RWINClude	174
:BUS1:I2C:SCLK:SOURce	175
:BUS1:I2C:SDA:SOURce	175
:BUS1:PARAllel:BIT<x>:SOURce	175
:BUS1:PARAllel:CLOCK:EDGE	176
:BUS1:PARAllel:CLOCK:SOURce	176
:BUS1:PARAllel:WIDth	176
:BUS1:UART:BITRate	177
:BUS1:UART:DATABits	177
:BUS1:UART:PARItY	177
:BUS1:UART:PACKet	178
:BUS1:UART:POLARity	178
:BUS1:UART:EOFPAcket	178
:BUS1:UART:TX:SOURce	179
:BUS1:UART:RX:SOURce	179
:BUS1:SPI:SCLK:POLARity	180
:BUS1:SPI:SS:POLARity	180
:BUS1:SPI:WORDSize	180
:BUS1:SPI:BITORder	181
:BUS1:SPI:SCLK:SOURce	181
:BUS1:SPI:SS:SOURce	181
:BUS1:SPI:MOSI:SOURce	182
:BUS1:SPI:MISO:SOURce	182
:BUS1:DISPlay:FORMAt	183
:LISTer:DATA	183
:BUS1:CAN:SOURce	183
:BUS1:CAN:PROBe	184
:BUS1:CAN:SAMPLEpoint	184

:BUS1:CAN:BITRate.....	184
:BUS1:LIN:BITRate	185
:BUS1:LIN:IDFORmat	185
:BUS1:LIN:POLARity.....	186
:BUS1:LIN:SAMPLEpoint	186
:BUS1:LIN:SOURce	186
:BUS1:LIN:STANDard	187

:BUS1 → Query

Description	Returns the supported BUS types.
Syntax	:BUS1?
Return Parameter	Returns the supported bus types.
Example	BUS1? I2C,SPI,UART,CAN,LIN

:BUS1:STATE Set →
→ Query

Description	Sets or queries the state of the bus.
Syntax	:BUS1:STATE { OFF ON ? }
Related commands	:BUS1:TYPe
Parameter/Return parameter	OFF Turns the bus off. ON Turns the bus on.
Example	:BUS1:STATE ON Turns the bus on.

:BUS1:TYPe Set →
→ Query

Description	Sets or queries the type of bus.
-------------	----------------------------------

Syntax :BUS1:TYPE { UART | I2C | SPI | PARAllel | CAN | LIN | ? }

Related commands :BUS1:STATE

Parameter/Return parameter	UART	Sets the bus to UART mode.
	I2C	Sets the bus to I2C mode.
	SPI	Sets the bus to SPI mode.
	PARAllel	Sets the bus to parallel mode.
	CAN	Sets the bus to CAN mode.
	LIN	Sets the bus to LIN mode.

Example :BUS1:TYPE SPI
Sets the bus to SPI mode.

Set →

:BUS1:INPut

→ Query

Description Sets or returns the bus source.

Syntax :BUS1:INPut {ANALog | DIGItal | ?}

Parameter/Return parameter	ANALog	Sets the bus source as analog inputs.
	DIGItal	Sets the bus source as digital inputs.

Example1 :BUS1:INPut?
>ANALOG

Set →

:BUS1:I2C:ADDRes:RWINClude

→ Query

Description Sets or queries whether the read/write bit is included in the I²C address.

Syntax :BUS1:I2C:ADDRes:RWINClude { OFF | ON | ? }

Related commands :BUS1:STATE

Parameter	OFF	The R/W bit is not included.
	ON	The R/W bit is included.

Return parameter	0	The R/W bit is not included.
	1	The R/W bit is included.

Example :BUS1:I2C:ADDRes:RWINCLude ON
Includes the R/W bit in the I²C address.

:BUS1:I2C:SCLK:SOURce (Set) →
→ (Query)

Description Sets or queries which channel is used for the I²C SCLK source.

Syntax :BUS1:I2C:SCLK:SOURce { CH1 | CH2 | CH3 | CH4 | D0 | D1 | D2 | D3 | D4 | D5 | D6 | D7 | D8 | D9 | D10 | D11 | D12 | D13 | D14 | D15 | ? }

Parameter/Return parameter	CH1 to CH4	Analog channels 1 ~ 4.
	D0 to D15	Digital channels D0~D15

Example :BUS1:I2C:SCLK:SOURce CH1
Sets channel 1 as the SCLK source.

:BUS1:I2C:SDA:SOURce (Set) →
→ (Query)

Description Sets or queries which channel is used for the I²C SDA source.

Syntax :BUS1:I2C:SDA:SOURce{CH1| CH2| CH3| CH4| D0| D1| D2| D3| D4| D5| D6| D7| D8| D9| D10| D11| D12| D13| D14| D15|? }

Parameter/Return parameter	CH1 to CH4	Analog channels 1 ~ 4.
	D0 to D15	Digital channels D0~D15

Example :BUS1:I2C:SDA:SOURce CH1
Sets channel 1 as the SDA source.

:BUS1:PARAllel:BIT<x>:SOURce (Set) →
→ (Query)

Description Sets or returns the parallel bit source for B1.

Syntax BUS1:PARAllel:BIT<x>:SOURce {D0| D1| D2| D3| D4| D5| D6| D7| D8| D9| D10| D11| D12| D13| D14| D15}
 BUS1:PARAllel:BIT<x>:SOURce?

Parameter/Return parameter <x> the bit number
 D0 to D15 Set the bit source B<x>

Set →

→ Query

:BUS1:PARAllel:CLOCK:EDGE

Description Sets or returns the parallel clock edge for bus1

Syntax BUS1:PARAllel:CLOCK:EDGE{RISe| FALL|EITHer| OFF}
 BUS1:PARAllel:CLOCK:EDGE?

Parameter EITHer Set either edge as the clock edge.
 RISe Set the rising edge as the clock edge.
 FALL Set the rising edge as the clock edge.
 OFF Turn off the clock edge.

Set →

→ Query

:BUS1:PARAllel:CLOCK:SOURce

Description Sets or returns the Parallel bus1

Syntax BUS1:PARAllel:CLOCK:SOURce{D0| D1| D2| D3| D4| D5| D6| D7| D8| D9| D10| D11| D12| D13| D14| D15}
 BUS1:PARAllel:CLOCK:SOURce?

Parameter D0 to D15 Set the clock source

Set →

→ Query

:BUS1:PARAllel:WIDth

Description Sets or returns the number of bits used for the width of the Parallel bus1.

Syntax :BUS1:PARAllel:WIDth <NR1>
 :BUS1:PARAllel:WIDth?

Parameter <NR1> The number of bits.

:BUS1:UART:BITRate



Description	Sets or queries the UART bit rate.	
Syntax	:BUS1:UART:BITRate {<NR1> ? }	
Parameter/Return parameter	<NR1>	UART bit rate in bps
Example	:BUS1:UART:BITRate? >2400 :BUS1:UART:BITRate 50 :BUS1:UART:BITRate? >50	

:BUS1:UART:DATABits



Description	Sets or queries the number UART data for bus 1.	
Syntax	:BUS1:UART:DATABits { 5 6 7 8 9 ? }	
Parameter/Return parameter	5	5 data bits in the UART frame.
	6	6 data bits in the UART frame.
	7	7 data bits in the UART frame.
	8	8 data bits in the UART frame.
Example	:BUS1:UART:DATABits 7 Sets the UART frame to 7 bits.	

:BUS1:UART:PARItY



Description	Sets or queries the UART bus parity.	
Syntax	:BUS1:UART:PARItY { <NR1> ? }	
Parameter/Return parameter	<NR1>	0: None
		1: Odd parity
		2: Even parity

Example :BUS1:UART:PARity 1
Sets the parity to odd.

Set →

:BUS1:UART:PACKEt

→ Query

Description Sets or queries the UART packet setting.

Syntax :BUS1:UART:PACKEt {<NR1> | ? }

Parameter/Return parameter	<NR1>	0: Off 1: On
----------------------------	-------	-----------------

Example :BUS1:UART:PACKEt 1
Turns UART packets on.

Set →

:BUS1:UART:POLARity

→ Query

Description Sets or returns the UART polarity.

Syntax :BUS1:UART: POLARity {NORMAL|INVerted}
:BUS1:UART: POLARity?

Parameter	NORMAL	Sets normal UART polarity.
	INVerted	Sets inverted UART polarity.

Example :BUS1:UART:POLARity NORMAL
:BUS1:UART:POLARity?
NORMAL

Set →

:BUS1:UART:EOFPacket

→ Query

Description Sets or queries the EOF character for the UART packet setting.

Syntax :BUS1:UART:EOFPacket <NR1>

Parameter/Return parameter	<NR1>	0: NULL 1: LF (line feed) 2: CR (carriage return) 3: SP (space character) 4: FF
----------------------------	-------	---

Example :BUS1:UART:EOFPAcket 2
Sets the OEF character to CR.

:BUS1:UART:TX:SOURce



Description Sets or queries which channel is used for the UART Tx source.

Syntax :BUS1:UART:TX:SOURce { OFF | CH1 | CH2 | CH3 | CH4 | D0 | D1 | D2 | D3 | D4 | D5 | D6 | D7 | D8 | D9 | D10 | D11 | D12 | D13 | D14 | D15 | ? }

Parameter/Return parameter	OFF	Off, no Tx source
	CH1 to CH4	Analog channels CH1 to CH4
	D0 to D15	Digital channels D0 to D15

Example :BUS1:UART:TX:SOURce CH1
Sets channel 1 as the Tx source.

:BUS1:UART:RX:SOURce



Description Sets or queries which channel is used for the UART Rx source.

Syntax :BUS1:UART:RX:SOURce { OFF | CH1 | CH2 | CH3 | CH4 | D0 | D1 | D2 | D3 | D4 | D5 | D6 | D7 | D8 | D9 | D10 | D11 | D12 | D13 | D14 | D15 | ? }

Parameter/Return parameter	OFF	Off, no Rx source
	CH1 to CH4	Analog channels CH1 to CH4
	D0 to D15	Digital channels D0 to D15

Example :BUS1:UART:RX:SOURce CH1
Sets channel 1 as the Rx source.

:BUS1:SPI:SCLK:POLARity Set →
→ Query

Description Sets or queries the polarity of the SCLK line for the SPI bus.

Syntax :BUS1:SPI:SCLK:POLARity { FALL | RISE | ? }

Parameter/Return parameter	FALL	Sets the polarity to falling edge.
	RISE	Sets the polarity to rising edge.

Example :BUS1:SPI:SCLK:POLARity FALL
Sets the polarity to falling edge.

:BUS1:SPI:SS:POLARity Set →
→ Query

Description Sets or queries the polarity of the SS line for the SPI bus.

Syntax :BUS1:SPI:SS:POLARity { LOW | HIGH | ? }

Parameter/Return parameter	LOW	Active low polarity
	HIGH	Active high polarity

Example :BUS1:SPI:SS:POLARity LOW
Sets the SS line to active low.

:BUS1:SPI:WORDSize Set →
→ Query

Description Sets the number of bits per word for the SPI bus.

Syntax :BUS1:SPI:WORDSize { <NR1> | ? }

Parameter/Return parameter	<NR1>	Bits per word (4~32)
----------------------------	-------	----------------------

Example :BUS1:SPI:WORDSize 4
Sets the word size to 4 bits per word.

→
 →

:BUS1:SPI:BITORder

Description	Sets or queries the bit order for the SPI bus.	
Syntax	:BUS1:SPI:BITORder {<NR1> ? }	
Parameter/Return parameter	<NR1>	0: MSB bit first 1: LSB bit first
Example	:BUS1:SPI:BITORder? 0 The bit order is currently set as MSB bit first.	

→
 →

:BUS1:SPI:SCLK:SOURce

Description	Sets or queries which channel is used for the SPI SCLK source.	
Syntax	:BUS1:SPI:SCLK:SOURce { CH1 CH2 CH3 CH4 D0 D1 D2 D3 D4 D5 D6 D7 D8 D9 D10 D11 D12 D13 D14 D15 ? }	
Parameter/Return parameter	CH1 to CH4 D0 to D15	Analog channels CH1 to CH4 Digital channels D0 to D15
Example	:BUS1:SPI:SCLK:SOURce CH1 Sets channel 1 as the SPI SCLK source.	

→
 →

:BUS1:SPI:SS:SOURce

Description	Sets or queries which channel is used for the SPI SS source.	
Syntax	:BUS1:SPI:SS:SOURce { CH1 CH2 CH3 CH4 D0 D1 D2 D3 D4 D5 D6 D7 D8 D9 D10 D11 D12 D13 D14 D15 ? }	
Parameter/Return parameter	CH1 to CH4 D0 to D15	Analog channels CH1 to CH4 Digital channels D0 to D15

Example :BUS1:SPI:SS:SOURce CH1
Sets channel 1 as the SPI SS source.

:BUS1:SPI:MOSI:SOURce (Set) →
→ (Query)

Description Sets or queries which channel is used for the SPI MOSI source.

Syntax :BUS1:SPI:MOSI:SOURce { OFF | CH1 | CH2 | CH3 | CH4 | D0 | D1 | D2 | D3 | D4 | D5 | D6 | D7 | D8 | D9 | D10 | D11 | D12 | D13 | D14 | D15 | ? }

Parameter/Return parameter	CH1 to CH4	Analog channels CH1 to CH4
	D0 to D15	Digital channels D0 to D15
	OFF	No MOSI source.

Example :BUS1:SPI:MOSI:SOURce CH1
Sets channel 1 as the SPI MOSI source.

:BUS1:SPI:MISO:SOURce (Set) →
→ (Query)

Description Sets or queries which channel is used for the SPI MISO source.

Syntax :BUS1:SPI:MISO:SOURce { OFF | CH1 | CH2 | CH3 | CH4 | D0 | D1 | D2 | D3 | D4 | D5 | D6 | D7 | D8 | D9 | D10 | D11 | D12 | D13 | D14 | D15 | ? }

Parameter/Return parameter	CH1 to CH4	Analog channels CH1 to CH4
	D0 to D15	Digital channels D0 to D15
	OFF	No MISO source.

Example :BUS1:SPI:MISO:SOURce CH1
Sets channel CH1 as the SPI MISO source.

:BUS1:DISPlay:FORMAt



Description	Sets or queries the display format for the bus, either binary or hexadecimal.	
Syntax	:BUS1:DISPlay:FORMAt { BINary HEXadecimal ASCII ? }	
Parameter/Return parameter	BINary	Binary format
	HEXadecimal	Hexadecimal format
Example	:BUS1:DISPlay:FORMAt BINary Sets the display format to binary.	

:LISTer:DATA 

Description	Returns the Event Table data as a binary block data.	
Syntax	:LISTer:DATA?	
Return Parameter	Returns the event table as binary block data. The binary block data contains comma separated data with new lines at the end of each row.	

:BUS1:CAN:SOURce



Description	Sets or returns the CAN input source.	
Syntax	:BUS1:CAN:SOURce { CH1 CH2 CH3 CH4 D0 D1 D2 D3 D4 D5 D6 D7 D8 D9 D10 D11 D12 D13 D14 D15 ? }	
Parameter/Return parameter	CH1 ~ CH4	Analog channel source
	D0 to D15	Digital channels D0 to D15
Example	:BUS1:CAN:SOURce? >CH1 Returns the CAN source.	

:BUS1:CAN:PROBe (Set) →
→ (Query)

Description	Sets or returns the signal type of the CAN bus.	
Syntax	:BUS1:CAN:PROBe {CANH CANL TX RX ? }	
Parameter/Return parameter	CANH	CAN-High
	CANL	CAN-Low
	TX	Transmit
	RX	Receive
Example	:BUS1:CAN:PROBe? >CANH :BUS1:CAN:PROBe CANL :BUS1:CAN:PROBe? >CANL	

:BUS1:CAN:SAMPLEpoint → (Query)

Description	Returns the sample point of the CAN bus.	
Syntax	:BUS1:CAN:SAMPLEpoint?	
Return Parameter	Returns the sample point of the CAN bus as a percentage of the bit time.	
Example	:BUS1:CAN:SAMPLEpoint? 50 Returns the sample point as a percentage.	

:BUS1:CAN:BITRate (Set) →
→ (Query)

Description	Sets or returns the bit rate of the CAN bus.	
Syntax	:BUS1:CAN:BITRate {RATE10K RATE20K RATE50K RATE125K RATE250K RATE500K RATE800K RATE1M <NR1> ?}	

Parameter/Return parameter	RATE10K	10 kbps
	RATE20K	20 kbps
	RATE50K	50 kbps
	RATE125K	125 kbps
	RATE250K	250 kbps
	RATE500K	500 kbps
	RATE800K	800 kbps
	RATE1M	1 Mbps
	<NR1>	CAN bit rate in bps

Example

```
:BUS1:CAN:BITRate?
>1000000

:BUS1:CAN:BITRate rate800k
:BUS1:CAN:BITRate?
>800000

:BUS1:CAN:BITRate 25000
:BUS1:CAN:BITRate?
>25000
```

:BUS1:LIN:BITRate

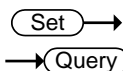

Description	Sets or returns the bit rate of the LIN bus.	
Syntax	:BUS1:LIN:BITRate {<NR1> ?}	
Parameter/Return parameter	<NR1>	LIN bit rate in bps.
Example	:BUS1:LIN:BITRate 9600 Sets the LIN bit rate to 9600bps.	

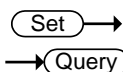

:BUS1:LIN:IDFormat

Description	Sets or returns the LIN ID format.	
Syntax	:BUS1:LIN:IDFormat {NOPARity PARity ?}	

Parameter/Return parameter	NOPARity	Don't include parity bits with Id.
	PARity	Include parity bits with Id.
Example	:BUS1:LIN:IDFORmat? NOPARITY Returns the ID format.	

Set →

→ Query

:BUS1:LIN:POLARity

Description	Sets or returns the LIN polarity.	
Syntax	:BUS1:LIN:POLARity {NORMal INVerted ?}	
Parameter/Return parameter	NORMal	Normal LIN polarity
	INVerted	Inverted LIN polarity
Example	:BUS1:LIN:POLARity? NORMAL Returns the LIN polarity.	

:BUS1:LIN:SAMPLEpoint

→ Query

Description	Returns the sample point.	
Syntax	:BUS1:LIN:SAMPLEpoint?	
Return Parameter	Returns the sample point of the LIN bus as a percentage.	
Example	:BUS1:LIN:SAMPLEpoint? 50 Returns the sample point as a percentage.	

Set →

→ Query

:BUS1:LIN:SOURce

Description	Sets or returns the LIN data source.	
-------------	--------------------------------------	--

Syntax :BUS1:LIN:SOURce {CH1 | CH2 | CH3 | CH4 | D0 | D1 | D2 | D3 | D4 | D5 | D6 | D7 | D8 | D9 | D10 | D11 | D12 | D13 | D14 | D15 | ? }

Parameter/Return parameter	CH1 ~ CH4	Analog channel source
	D0 to D15	Digital channels D0 to D15

Example :BUS1:LIN:SOURCE?
>CH1
Returns the LIN source.

Set →

→ Query

:BUS1:LIN:STANDARD

Description Sets or returns the LIN standard.

Syntax :BUS1:LIN:STANDARD {V1X|V2X|BOTH|?}

Parameter/Return parameter	V1X	Lin standard version 1.x
	V2X	Lin standard version 2.x
	BOTH	Both standards

Example :BUS1:LIN:STANDARD?
>BOTH
Returns the LIN standard.

Mark Commands

:MARK.....	188
:MARK:CREATE.....	188
:MARK:DELEte.....	189

:MARK Set →

Description	Move to next or previous event mark.	
Syntax	:MARK { NEXT PREVIOUS }	
Related commands	:MARK:CREATE :MARK:DELEte	
Parameter	NEXT	Move to next mark
	PREVIOUS	Move to previous mark
Example	:MARK NEXT Moves to the next event mark.	

:MARK:CREATE Set →

Description	Creates a mark on the waveform at the current position or creates a mark for all the events for the current waveform.	
Syntax	:MARK:CREATE { CURRENT ALL }	
Related commands	:MARK :MARK:DELEte	
Parameter	CURRENT	Creates a mark at the current position
	ALL	Creates a mark for all the events.
Example	:MARK:CREATE CURRENT Creates a mark at the current position.	

:MARK:DELEte

Set →

Description	Deletes the current mark or all the marks on a waveform.	
Syntax	:MARK:DELEte { CURRent ALL }	
Related commands	:MARK :MARK:CREATE	
Parameter	CURRent	Deletes the current mark
	ALL	Deletes all the marks
Example	:MARK:DELEte CURRent Deletes the current mark.	

Search Commands

:SEARCH:COPIY	191
:SEARCH:STATE	192
:SEARCH:TOTAL	192
:SEARCH:TRIGger:TYPe	192
:SEARCH:TRIGger:SOURce.....	193
:SEARCH:TRIGger:EDGE:SLOP	193
:SEARCH:TRIGger:LEVel	194
:SEARCH:TRIGger:HLEVel	194
:SEARCH:TRIGger:LLEVel	195
:SEARCH:TRIGger:PULSEWidth:POLarity	195
:SEARCH:TRIGger:RUNT:POLarity	195
:SEARCH:TRIGger:RISEFall:SLOP	196
:SEARCH:TRIGger:PULSE:WHEn.....	196
:SEARCH:TRIGger:PULSE:TIME.....	197
:SEARCH:TRIGger:RUNT:WHEn	197
:SEARCH:TRIGger:RUNT:TIME	198
:SEARCH:TRIGger:RISEFall:WHEn	198
:SEARCH:TRIGger:RISEFall:TIME	199
:SEARCH:TRIGger:BUS:TYPe.....	199
:SEARCH:TRIGger:BUS:B1:I2C:CONDition	200
:SEARCH:TRIGger:BUS:B1:I2C:ADDRes:MODE ...	201
:SEARCH:TRIGger:BUS:B1:I2C:ADDRes:TYPe	201
:SEARCH:TRIGger:BUS:B1:I2C:ADDRes:VALue....	202
:SEARCH:TRIGger:BUS:B1:I2C:ADDRes	
:DIRection	203
:SEARCH:TRIGger:BUS:B1:I2C:DATa:SIZE	203
:SEARCH:TRIGger:BUS:B1:I2C:DATa:VALue	205
:SEARCH:TRIGger:BUS:B1:UART:CONDition.....	205
:SEARCH:TRIGger:BUS:B1:UART:RX:DATa:SIZE....	206
:SEARCH:TRIGger:BUS:B1:UART:RX:DATa:VALue .	207
:SEARCH:TRIGger:BUS:B1:UART:TX:DATa:SIZE	207
:SEARCH:TRIGger:BUS:B1:UART:TX:DATa:VALue .	208
:SEARCH:TRIGger:BUS:B1:SPI:CONDition.....	209

:SEARCH:TRIGger:BUS:B1:SPI:DATa:SIze..... 209
 :SEARCH:TRIGger:BUS:B1:SPI:DATa:MISO:VALue 210
 :SEARCH:TRIGger:BUS:B1:SPI:DATa:MOSI:VALue 211
 :SEARCH:TRIGger:BUS:B1:CAN:CONDition 211
 :SEARCH:TRIGger:BUS:B1:CAN:FRAMetype 212
 :SEARCH:TRIGger:BUS:B1:CAN:IDentifier:MODe . 213
 :SEARCH:TRIGger:BUS:B1:CAN:IDentifier:VALue .. 213
 :SEARCH:TRIGger:BUS:B1:CAN:IDentifier
 :DIRection 214
 :SEARCH:TRIGger:BUS:B1:CAN:DATa:QUALifier... 214
 :SEARCH:TRIGger:BUS:B1:CAN:DATa:SIze 215
 :SEARCH:TRIGger:BUS:B1:CAN:DATa:VALue 216
 :SEARCH:TRIGger:BUS:B1:LIN:CONDition 217
 :SEARCH:TRIGger:BUS:B1:LIN:DATa:QUALifier 217
 :SEARCH:TRIGger:BUS:B1:LIN:DATa:SIze 218
 :SEARCH:TRIGger:BUS:B1:LIN:DATa:VALue 219
 :SEARCH:TRIGger:BUS:B1:LIN:ERRTYPE 219
 :SEARCH:TRIGger:BUS:B1:LIN:IDentifier:VALue.... 220
 :SEARCH:FFTPeak:METhod 221
 :SEARCH:FFTPeak:METhod:MPEak..... 221
 :SEARCH:FFTPeak:SINFo..... 222

:SEARCH:COPY



Description	Copies the search settings to the trigger settings or copies the trigger settings to the search settings.	
Syntax	:SEARCH:COPY {SEARCHtotrigger TRIGgertosearch}	
Parameter	SEARCHtotrigger	Copy the search setting to the trigger settings.
	TRIGgertosearch	Copy the trigger settings to the search settings.
Example	:SEARCH:COPY SEARCHtotrigger Copies the search settings to the trigger settings.	

:SEARCH:STATE

Set →
→ Query

Description Sets or queries whether the Search function is on or off.

Syntax :SEARCH:STATE { OFF | ON | ? }

Parameter/Return parameter	OFF	Turn the Search function on.
	ON	Turn the Search function off.

Example :SEARCH:STATE ON
Turn Search on.

:SEARCH:TOTAL

→ Query

Description Returns the total number of events found from the search function.

Syntax :SEARCH:TOTAL?

Return parameter <NR1> Number of events.

Example :SEARCH:TOTAL?
5

:SEARCH:TRIGger:TYPE

Set →
→ Query

Description Sets or queries the search trigger type.

Syntax :SEARCH:TRIGger:TYPE { EDGe | PULSEWidth | RUNT | RISEFall | FFTPeak | LOGic | BUS | ? }

Parameter/Return parameter	EDGe	Edge trigger
	PULSEWidth	Pulse width trigger
	RUNT	Runt trigger
	RISEFall	Rise and Fall trigger
	FFTPeak	FFT Peak trigger
	LOGic	Logic trigger

	BUS	Bus trigger
Example	:SEARCH:TRIGger:TYPE EDGE Sets the search trigger to the edge type.	

:SEARCH:TRIGger:SOURce (Set) →
→ (Query)

Description	Sets or queries the search trigger source.	
Syntax	:SEARCH:TRIGger:SOURce {CH1 CH2 CH3 CH4 D0 D1 D2 D3 D4 D5 D6 D7 D8 D9 D10 D11 D12 D13 D14 D15 ? }	
Parameter/Return parameter	CH1 to CH4	Channel 1 to Channel 4
	D0 to D15	Digital channels D0 to D15
Example	:SEARCH:TRIGger:SOURce CH1 Sets the search trigger source as CH1.	

:SEARCH:TRIGger:EDGE:SLOP (Set) →
→ (Query)

Description	Sets or queries the search trigger slope.	
Syntax	:SEARCH:TRIGger:EDGE:SLOP { RISE FALL EITHER ? }	
Related commands	:SEARCH:TRIGger:TYPE	
Parameter	RISe	Rising slope
	FALL	Falling slope
	EITHer	Either rising or falling slope
Return parameter	Returns the trigger slope.	
Example	:SEARCH:TRIGger:EDGE:SLOP FALL Sets the search trigger slope to falling.	

Set →
→ Query

:SEARCH:TRIGger:LEVel

Description	Sets or queries the search trigger level.	
Syntax	:SEARCH:TRIGger:LEVel {TTL ECL SETTO50 <NRf> ?}	
Related commands	:SEARCH:TRIGger:TYPe	
Parameter	<NRf>	Trigger level value
	TTL	Sets the search trigger level to TTL.
	ECL	Sets the search trigger level to ECL.
	SETTO50	Sets the search trigger level to the User level (50% by default).
Return parameter	<NR3>	Returns the trigger.
Example1	:SEARCH:TRIGger:LEVel TTL Sets the search trigger level to TTL.	
Example2	:SEARCH:TRIGger:LEVel 3.30E-1 Sets the search trigger level to 330mV/mA.	

Set →
→ Query

:SEARCH:TRIGger:HLEVel

Description	Sets or queries the high level search trigger.	
 Note	Applicable for Rise and Fall/Pulse Runt search triggers.	
Syntax	:SEARCH:TRIGger:HLEVel { <NRf> ?}	
Related commands	:SEARCH:TRIGger:TYPe	
Parameter	<NRf>	High level value.
Return parameter	<NR3>	Returns the high level search trigger.
Example	:SEARCH:TRIGger:HLEVel 3.30E-1 Sets the high level search trigger to 330mV/mA.	

Set →
 → Query

:SEARCH:TRIGger:LLEVel

Description	Sets or queries the low level search trigger.	
 Note	Applicable for Rise and Fall/Pulse Runt triggers.	
Syntax	:SEARCH:TRIGger:LLEVel { <NRf> ?}	
Related commands	:SEARCH:TRIGger:TYPe	
Parameter	<NRf>	Low level value.
Return parameter	<NR3>	Returns the low level.
Example	:SEARCH:TRIGger:LLEVel -3.30E-3 Sets the low level search trigger to 330mV/mA.	

Set →
 → Query

:SEARCH:TRIGger:PULSEWidth:POLarity

Description	Sets or queries the pulse width search trigger polarity.	
Syntax	:SEARCH:TRIGger:PULSEWidth:POLarity { POSitive NEGative ?}	
Related commands	:SEARCH:TRIGger:TYPe	
Parameter	POSitive	Positive polarity
	NEGative	Negative polarity
Return parameter	Returns the pulse width polarity.	
Example	:SEARCH:TRIGger:PULSEWidth:POLarity POSitive Sets the pulse width polarity to positive.	

Set →
 → Query

:SEARCH:TRIGger:RUNT:POLarity

Description	Sets or queries the Pulse Runt search trigger polarity.	
-------------	---	--

Syntax	:SEARCH:TRIGger:RUNT:POLarity {POSitive NEGative EITHer ?}	
Related commands	:SEARCH:TRIGger:TYPE	
Parameter	POSitive	Positive polarity
	NEGative	Negative polarity
	EITHer	Positive or negative polarity
Return parameter	Returns the pulse runt search trigger polarity.	
Example	:SEARCH:TRIGger:RUNT:POLarity POSitive Sets the Pulse Runt search trigger polarity to positive.	

Set →
 → Query

:SEARCH:TRIGger:RISEFall:SLOP

Description	Sets or queries the slope of the Rise and Fall search trigger.	
Syntax	:SEARCH:TRIGger:RISEFall:SLOP { RISE FALL EITHer ? }	
Related commands	:SEARCH:TRIGger:TYPE	
Parameter	RISE	Rising slope
	FALL	Falling slope
	EITHer	Either rising or falling slope
Return parameter	Returns the rise & fall slope.	
Example	:SEARCH:TRIGger:RISEFall :SLOP RISE Sets the Rise & Fall search trigger slope to rising.	

Set →
 → Query

:SEARCH:TRIGger:PULSe:WHEN

Description	Sets or queries the pulse width search trigger conditions.	
-------------	--	--

Syntax :SEARCH:TRIGger:PULSe:WHEn {MOREthan | LESSthan | EQual | UNEQual | ?}

Related commands :SEARCH:TRIGger:TYPE
:SEARCH:TRIGger:PULSe:TIME

Parameter	MOREthan	>
	LESSthan	<
	EQual	=
	UNEQual	≠

Return parameter Returns the pulse width search trigger conditions.

Example :SEARCH:TRIGger:PULSe:WHEn UNEQual
Sets the pulse width search trigger conditions to not equal to (≠).

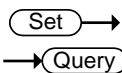

:SEARCH:TRIGger:PULSe:TIME

Description Sets or queries the pulse width search trigger time.

Syntax :SEARCH:TRIGger:PULSe:TIME {<NRf> | ?}

Related commands :SEARCH:TRIGger:TYPE
:SEARCH:TRIGger:PULSe:WHEn

Parameter <NRf> Pulse width time (4ns~10s)

Return parameter <NR3> Returns the pulse width time in seconds.

Example :SEARCH:TRIGger:PULSe:TIME 4.00E-5
Sets the pulse width search trigger to 40.0us.

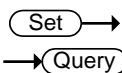

:SEARCH:TRIGger:RUNT:WHEn

Description Sets or queries the pulse runt search trigger conditions.

Syntax :SEARCH:TRIGger:RUNT:WHEn {MOREthan | LESSthan | EQual | UNEQual | ?}

Related commands	:SEARCH:TRIGger:TYPE :SEARCH:TRIGger:RUNT:TIME
------------------	---

Parameter	MOREthan > LESSthan < Equal = UNEQual ≠
-----------	--

Return parameter Returns the pulse runt search trigger conditions.

Example :SEARCH:TRIGger:RUNT:WHEn UNEQual
Sets the pulse runt search trigger condition to unequal (≠).

Set →

:SEARCH:TRIGger:RUNT:TIME

→ Query

Description Sets or queries the pulse runt search trigger time.

Syntax :SEARCH:TRIGger:RUNT:TIME {<NRf> | ? }

Related commands	:SEARCH:TRIGger:TYPE :SEARCH:TRIGger:RUNT:WHEn
------------------	---

Parameter	<NRf> Pulse runt time (4nS to 10S)
-----------	------------------------------------

Return Parameter	<NR3> Returns the runt time in seconds.
------------------	---

Example :SEARCH:TRIGger:RUNT:TIME 4.00E-5
Sets the pulse runt time to 40.0uS.

Set →

:SEARCH:TRIGger:RISEFall:WHEn

→ Query

Description Sets or queries the rise and fall search trigger conditions.

Syntax :SEARCH:TRIGger:RISEFall:WHEn {MOREthan | LESSthan | Equal | UNEQual | ? }

Related commands	:SEARCH:TRIGger:TYPE :SEARCH:TRIGger:RISEFall:TIME
------------------	---

Parameter	MOREthan	>
	LESSthan	<
	Equal	=
	UNEQual	≠

Return parameter Returns the rise and fall search trigger condition.

Example :SEARCH:TRIGger:RISEFall:WHEn UNEQual
Sets the rise and fall search trigger condition to unequal (≠).

Set →
 → Query

:SEARCH:TRIGger:RISEFall:TIME

Description Sets or queries the rise and fall time.

Syntax :SEARCH:TRIGger:RISEFall:TIME {<NRf> | ? }

Related commands :SEARCH:TRIGger:TYPE
:SEARCH:TRIGger:RISEFall:WHEn

Parameter	<NRf>	Rise and Fall time (4nS to 10S)
Return Parameter	<NR3>	Returns the rise and fall time in seconds.

Example :SEARCH:TRIGger:RISEFall:TIME 4.00E-5
Sets the trigger rise and fall time to 40.0us.

:SEARCH:TRIGger:BUS:TYPE → Query

Description Returns the current bus type.

Syntax :SEARCH:TRIGger:BUS:TYPE?

Return parameter	I2C	I2C mode
	SPI	SPI mode
	UART	UART mode
	CAN	CAN mode
	LIN	LIN mode

	PARAllel	Parallel mode
Example	:SEARCH:TRIGger:BUS:TYPe? UART	
	:SEARCH:TRIGger:BUS:B1:I2C:CONDition	
Description	Sets or queries the I ² C search trigger conditions.	
Syntax	:SEARCH:TRIGger:BUS:B1:I2C:CONDition{START STOP REPEATstart ACKMISS ADDRess DATA ADDRANDDATA ? }	
Parameter	START	Set Start as the I ² C search trigger condition.
	STOP	Set Stop as the I ² C search trigger condition.
	REPEATstart	Set Repeat of Start as the I ² C search trigger condition.
	ACKMISS	Set Missing Acknowledgement as the I ² C search trigger condition.
	ADDRess	Set Address as the I ² C search trigger condition.
	DATA	Set Data as the I ² C search trigger condition.
	ADDRANDDATA	Set Address and Data as the I ² C search trigger condition.
Return parameter	Returns the I ² C bus search trigger condition.	
Example	:SEARCH:TRIGger:BUS:B1:I2C:CONDition ADDRess Set Address as the I ² C search trigger condition.	

Set →
 → Query

:SEARCH:TRIGger:BUS:B1:I2C:ADDRess:MODE

Description	Sets or queries the I ² C addressing mode (7 or 10 bits) for the search trigger.	
Syntax	:SEARCH:TRIGger:BUS:B1:I2C:ADDRess:MODE {ADDR7 ADDR10 ? }	
Related commands	:SEARCH:TRIGger:BUS:B1:I2C:CONDition	
Parameter	ADDR7	7 bit addressing
	ADDR10	10 bit addressing
Return Parameter	0	7 bit addressing
	1	10 bit addressing
Example	:SEARCH:TRIGger:BUS:B1:I2C:ADDRess:MODE? 0 The addressing mode is current set to 7 bits.	

Set →
 → Query

:SEARCH:TRIGger:BUS:B1:I2C:ADDRess:TYPE

Description	Sets the I ² C bus address type, or queries what the setting is for the search trigger.	
Syntax	:SEARCH:TRIGger:BUS:B1:I2C:ADDRess:TYPE {GENeralcall STARtbyte HSmode EEPROM CBUS ?}	
Related commands	:SEARCH:TRIGger:BUS:B1:I2C:CONDition	
Parameter	GENeralcall	Set a general call address (0000 000 0).
	STARtbyte	Set a start byte address. (0000 000 1)
	HSmode	Set a high-speed mode address. (0000 1xx x)

EEPROM	Set an EEPROM address. (1010 xxx x)
CBUS	Set a CBUS address. (0000 001 x)

Return Parameter Returns the address type

Example :SEARCH:TRIGger:BUS:B1:I2C:ADDRess:TYPe?
CBUS

Set →
 → Query

:SEARCH:TRIGger:BUS:B1:I2C:ADDRess:VALue

Description Sets or queries the I²C bus address value when the I²C search trigger is set to trigger on Address or Address/Data.

Syntax :SEARCH:TRIGger:BUS:B1:I2C:ADDRess:VALue
{<string> | ? }

Related commands :SEARCH:TRIGger:BUS:B1:I2C:ADDRess:MODE

Parameter	<sting>	7/10 characters, must be enclosed in double quotes "string". x = don't care 1 = binary 1 0 = binary 0
-----------	---------	--

Return Parameter Returns the address value in binary.

Example 1 :SEARCH:TRIGger:BUS:B1:I2C:ADDRess:MODE
ADDR7

:SEARCH:TRIGger:BUS:B1:I2C:ADDRess:VALue
"xxx0101"

Sets the address to XXX0101

Example 2 :SEARCH:TRIGger:BUS:B1:I2C:ADDRess:VALue?
XXX0101

:SEARCH:TRIGger:BUS:B1:I2C:ADDRes (Set) →
:DIRection → (Query)

Description Sets or queries the address bit as read write or don't care for the search function.

 **Note** This setting only applies when the I²C search trigger is set to trigger on Address or Address/Data

Syntax :SEARCH:TRIGger:BUS:B1:I2C:ADDRes:DIRection { READ | WRITE | NOCARE | ? }

Related commands :SEARCH:TRIGger:BUS:B1:I2C:CONDition

Parameter	READ	Set read as the data direction.
	WRITE	Set write as the data direction.
	NOCARE	Set either as the data direction.

Return Parameter Returns the direction (READ, WRITE, NOCARE).

Example :SEARCH:TRIGger:BUS:B1:I2C:ADDRes:DIRection
 READ
 Sets the direction to READ.

:SEARCH:TRIGger:BUS:B1:I2C:DATA:SIZE (Set) →
→ (Query)

Description Sets or queries the data size in bytes for the I²C bus.

 **Note** This setting only applies when the I²C search trigger is set to trigger on Data or Address/Data

Syntax :SEARCH:TRIGger:BUS:B1:I2C:DATA:SIZE {<NR1> | ? }

Related commands :SEARCH:TRIGger:BUS:B1:I2C:CONDition

Parameter	<NR1>	Number of data bytes (1 to 5).
------------------	-------	--------------------------------

Return parameter	<NR1>	Returns the number of bytes.
-------------------------	-------	------------------------------

Example :SEARCH:TRIGger:BUS:B1:I2C:DATA:SIze 3
Sets the number of bytes to 3.

:SEARCH:TRIGger:BUS:B1:I2C:DATa:VALue  

Description Sets or queries the triggering data value for the I²C bus when the I²C search trigger is set to trigger on Data or Address/Data.

Syntax :SEARCH:TRIGger:BUS:B1:I2C:DATa:VALue {<string> | ? }

Related commands :SEARCH:TRIGger:BUS:B1:I2C:DATa:SIZE

Parameter <string> The number of characters in the string depends on the data size setting. The string must be enclosed in double quotes, "string".

x = don't care
1 = binary 1
0 = binary 0

Return Parameter Returns the data value.

Example 1 :SEARCH:TRIGger:BUS:B1:I2C:DATa:SIZE 1
:SEARCH:TRIGger:BUS:B1:I2C:DATa:VALue "1x1x0101"
Sets the value to XXX0101

Example 2 :SEARCH:TRIGger:BUS:B1:I2C:DATa:VALue?
1X1X0101

:SEARCH:TRIGger:BUS:B1:UART:CONDition  

Description Sets or queries the UART search triggering condition.

Syntax :SEARCH:TRIGger:BUS:B1:UART:CONDition { RXStArt | RXDATA | RXENDPacket | TXStArt | TXDATA | TXENDPacket | TXPARItYerr | RXPARItYerr | ? }

Parameter	RXSTArt	Set search trigger on the RX Start Bit.
	RXDATA	Set search trigger on RX Data.
	RXENDPacket	Set search trigger on the RX End of Packet condition.
	RXPARltyerr	Set search trigger on RX Parity error condition.
	TXSTArt	Set search trigger on the TX Start Bit.
	TXDATA	Set search trigger on TX Data.
	TXENDPacket	Set search trigger on the TX End of Packet condition.
	TXPARltyerr	Set search trigger on TX Parity error condition.

Return Parameter Returns the search triggering condition.

Example :SEARCH:TRIGger:BUS:B1:UART:CONDition TXDATA
Sets the UART bus to trigger on Tx Data for the search function.

Set →
 :SEARCH:TRIGger:BUS:B1:UART:RX:DATa:SIze → Query

Description Sets or queries the number of bytes for UART data.

 Note This setting only applies when the UART search trigger is set to trigger on Rx Data

Syntax :SEARCH:TRIGger:BUS:B1:UART:RX:DATa:SIze {<NR1> | ?}

Related commands :SEARCH:TRIGger:BUS:B1:UART:CONDition

Parameter <NR1> Number of bytes (1 to 10).

Return parameter <NR1> Returns the number of bytes.

Example :SEARCH:TRIGger:BUS:B1:UART:RX:DATA:SIZE 5
Sets the number of bytes to 5.

Set →

:SEARCH:TRIGger:BUS:B1:UART:RX:DATA:VALue → Query

Description Sets or queries the search triggering data value for the UART bus when the bus is set to trigger on Rx Data.

Syntax :SEARCH:TRIGger:BUS:B1:UART:RX:DATA:VALue {<string> | ? }

Related commands :SEARCH:TRIGger:BUS:B1:UART:RX:DATA:SIZE

Parameter	<sting>	The number of characters in the string depends on the data size setting. The string must be enclosed in double quotes, "string". x = don't care 1 = binary 1 0 = binary 0
-----------	---------	--

Return Parameter Returns the data value.

Example1 :SEARCH:TRIGger:BUS:B1:UART:CONDition RXDATA
:SEARCH:TRIGger:BUS:B1:UART:RX:DATA:SIZE 1
:SEARCH:TRIGger:BUS:B1:UART:RX:DATA:VALue "1x1x0101"
Sets the value to 1x1x0101

Example 2 :SEARCH:TRIGger:BUS:B1:UART:RX:DATA:VALue? 1X1X0101

Set →

:SEARCH:TRIGger:BUS:B1:UART:TX:DATA:SIZE → Query

Description Sets or queries the number of bytes for UART data.



Note

This setting only applies when the UART search trigger is set to trigger on Tx Data

Syntax	:SEARCH:TRIGger:BUS:B1:UART:TX:DATA:SIZE {<NR1> ?}	
Related commands	:SEARCH:TRIGger:BUS:B1:UART:CONDition	
Parameter	<NR1>	Number of bytes (1 to 10).
Return parameter	<NR1>	Returns the number of bytes.
Example	:SEARCH:TRIGger:BUS:B1:UART:TX:DATA:SIZE 5 Sets the number of bytes to 5.	

Set →

:SEARCH:TRIGger:BUS:B1:UART:TX:DATA:VALue → Query

Description	Sets or queries the search triggering data value for the UART bus when the bus is set to trigger on Tx Data.	
Syntax	:SEARCH:TRIGger:BUS:B1:UART:TX:DATA:VALue {<string> ? }	
Related commands	:SEARCH:TRIGger:BUS:B1:UART:TX:DATA:SIZE	
Parameter	<string>	The number of characters in the string depends on the data size setting. The string must be enclosed in double quotes, "string". x = don't care 1 = binary 1 0 = binary 0
Return Parameter	Returns the data value.	

Example 1 :SEARCH:TRIGger:BUS:B1:UART:CONDition TXDATA
 :SEARCH:TRIGger:BUS:B1:UART:TX:DATA:SIZE 1
 :SEARCH:TRIGger:BUS:B1:UART:TX:DATA:VALue
 "1x1x0101"
 Sets the value to 1x1x0101

Example 2 :SEARCH:TRIGger:BUS:B1:UART:TX:DATA:VALue?
 1X1X0101

:SEARCH:TRIGger:BUS:B1:SPI:CONDition (Set) →
 → (Query)

Description Sets or queries the SPI search triggering condition.

Syntax :SEARCH:TRIGger:BUS:B1:SPI:CONDition {SS | MISO | MOSI | MISOMOSI | ? }

Parameter	SS	Set to trigger on the Slave Selection condition.
	MISO	Set to trigger on the Master-In Slave-Out condition.
	MOSI	Set to trigger on the Master-Out Slave-In condition.
	MISOMOSI	Set to trigger on the Master-In Slave-Out and Master-Out Slave-In conditions.

Return Parameter Returns the triggering condition.

Example :SEARCH:TRIGger:BUS:B1:SPI:CONDition MISO
 Sets the SPI bus to trigger on MISO.

:SEARCH:TRIGger:BUS:B1:SPI:DATA:SIZE (Set) →
 → (Query)

Description Sets or queries the number of words for SPI data for the search function.

 **Note** This setting only applies when the SPI search trigger is set to trigger on MISO, MOSI or MISO/MOSI

Syntax	:SEARCH:TRIGger:BUS:B1:SPI:DATA:SIZE {<NR1> ?}	
Related commands	:SEARCH:TRIGger:BUS:B1:SPI:CONDition	
Parameter	<NR1>	Number of words (1 to 32).
Return parameter	<NR1>	Returns the number of words.
Example	:SEARCH:TRIGger:BUS:B1:SPI:DATA:SIZE 10 Sets the number of words to 10.	

Set →

:SEARCH:TRIGger:BUS:B1:SPI:DATA:MISO:VALue → Query

Description	Sets or queries the search triggering data value for the SPI bus when the bus is set to trigger on MISO or MISO/MOSI.	
Syntax	:SEARCH:TRIGger:BUS:B1:SPI:DATA:MISO:VALue {<string> ?}	
Related commands	:SEARCH:TRIGger:BUS:B1:SPI:DATA:SIZE	
Parameter	<string>	The number of characters in the string depends on the data size setting. The string must be enclosed in double quotes, "string". x = don't care 1 = binary 1 0 = binary 0
Return Parameter	Returns the data value.	
Example 1	:SEARCH:TRIGger:BUS:B1:SPI:CONDition MISO :SEARCH:TRIGger:BUS:B1:SPI:DATA:SIZE 2 :SEARCH:TRIGger:BUS:B1:SPI:DATA:MISO:VALue "1x1x0101" Sets the value to 1x1x0101	
Example 2	:SEARCH:TRIGger:BUS:B1:SPI:DATA:MISO:VALue? 1X1X0101	

Set →
 → Query

:SEARCH:TRIGger:BUS:B1:SPI:DATa:MOSI:VALue

Description	Sets or queries the search triggering data value for the SPI bus when the bus is set to trigger on MOSI or MISO/MOSI.	
Syntax	:SEARCH:TRIGger:BUS:B1:SPI:DATa:MOSI:VALue {<string> ? }	
Related commands	:SEARCH:TRIGger:BUS:B1:SPI:DATa:SIZE	
Parameter	<code><sting></code>	The number of characters in the string depends on the data size setting. The string must be enclosed in double quotes, "string". x = don't care 1 = binary 1 0 = binary 0
Return Parameter	Returns the data value.	

Example1 :SEARCH:TRIGger:BUS:B1:SPI:CONDition MOSI
 :SEARCH:TRIGger:BUS:B1:SPI:DATa:SIZE 2
 :SEARCH:TRIGger:BUS:B1:SPI:DATa:MOSI:VALue
 "1x1x0101"
 Sets the value to 1x1x0101

Example2 :SEARCH:TRIGger:BUS:B1:SPI:DATa:MOSI:VALue?
 1X1X0101

Set →
 → Query

:SEARCH:TRIGger:BUS:B1:CAN:CONDition

Description	Sets or returns the CAN search trigger condition.	
Syntax	:SEARCH:TRIGger:BUS:B1:CAN:CONDition {SOFF FRAMeType IDentifier DATA IDANDDATA EOF ACKMISS STUFFERR ?}	

Parameter/ Return parameter	SOF	Sets search to trigger on a start of frame
	FRAMeType	Sets search to trigger on the type of frame
	Identifier	Sets search to trigger on a matching identifier
	DATA	Sets search to trigger on matching data
	IDANDDATA	Sets search to trigger on matching identifier and data field
	EOF	Sets search to trigger on the end of frame
	ACKMISS	Sets search to trigger on a missing acknowledge
	STUFFERR	Sets search to trigger on a bit stuffing error

Example1 :SEARCH:TRIGger:BUS:B1:CAN:CONDition SOF
Triggers search on a start of frame.

Example2 :SEARCH:TRIGger:BUS:B1:CAN:CONDition?
>SOF

:SEARCH:TRIGger:BUS:B1:CAN:FRAMeType (Set) →
→ (Query)

Description Sets or returns the frame type for the CAN FRAMeType search trigger.

Syntax :SEARCH:TRIGger:BUS:B1:CAN:FRAMeType {DATA|REMOte|ERRor|OVERLoad|?}

Parameter/ Return parameter	DATA	Sets the frame type to data frame
	REMOte	Sets the frame type to remote frame
	ERRor	Sets the frame type to error frame
	OVERLoad	Sets the frame type to overload

Example :SEARCH:TRIGger:BUS:B1:CAN:FRAMeType DATA
Sets the frame type to DATA.

Set →

:SEARCH:TRIGger:BUS:B1:CAN:IDentifier:MODE → Query

Description Sets or returns the CAN identifier mode for the bus.

Syntax :SEARCH:TRIGger:BUS:B1:CAN:IDentifier:MODE {STANDard|EXTended|?}

Parameter/	STANDard	Standard addressing mode
Return parameter	EXTended	Extended addressing mode

Example :SEARCH:TRIGger:BUS:B1:CAN:IDentifier:MODE?>STANDARD
:SEARCH:TRIGger:BUS:B1:CAN:IDentifier:MODE EXTENDED
:SEARCH:TRIGger:BUS:B1:CAN:IDentifier:MODE?>EXTENDED

Set →

:SEARCH:TRIGger:BUS:B1:CAN:IDentifier:VALue → Query

Description Sets or returns the identifier string used for the CAN search trigger.

 Note Only applicable when the search triggering condition is set to DATA or IDANDDATA.

Syntax :SEARCH:TRIGger:BUS:B1:CAN:IDentifier:VALue {<string>|?}

Related Commands :SEARCH:TRIGger:BUS:B1:CAN:IDentifier:MODE

Parameter/	<string>	The size of the string depends on the data size setting. The string must be enclosed in double quotes, "string".
Return parameter		

String contents:
 x = don't care
 1 = binary 1
 0 = binary 0

Example :SEARCH:TRIGger:BUS:B1:CAN:CONDition ID
 :SEARCH:TRIGger:BUS:B1:CAN:IDentifier:MODE
 STANDARD
 :SEARCH:TRIGger:BUS:B1:CAN:IDentifier:VALue
 "01100X1X01X"
 :SEARCH:TRIGger:BUS:B1:CAN:IDentifier:VALue?
 >01100X1X01X

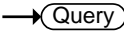
:SEARCH:TRIGger:BUS:B1:CAN:IDentifier 
 :DIRection 

Description Sets or queries the address bit as read, write or don't care.

Syntax :SEARCH:TRIGger:BUS:B1:CAN:IDentifier:DIRection
 {READ|WRITE|NOCARE[?]}

Parameter/ Return parameter	READ	Sets read as the data direction
	WRITE	Sets write as the data direction
	NOCARE	Sets either as the data direction

Example2 :SEARCH:TRIGger:BUS:B1:CAN:IDentifier:DIRection?
 >WRITE
 :SEARCH:TRIGger:BUS:B1:CAN:IDentifier:DIRection
 READ
 :SEARCH:TRIGger:BUS:B1:CAN:IDentifier:DIRection?
 >READ

:SEARCH:TRIGger:BUS:B1:CAN:DATA:QUALifier 

Description Sets or returns the CAN data qualifier.

 **Note** Only applicable when the search triggering condition is set to DATA or IDANDDATA.

Syntax :SEARCH:TRIGger:BUS:B1:CAN:DATA:QUALifier {LESSthan|MOREthan|EQUAL|UNEQUAL|LESSEQUAL|MOREEQUAL|?}

Parameter/ Return parameter	LESSthan	Sets search to trigger when the data is less than the qualifier value.
	MOREthan	Sets search to trigger when the data is greater than the qualifier value.
	EQUAL	Sets search to trigger when the data is equal to the qualifier value.
	UNEQUAL	Sets search to trigger when the data is not equal to the qualifier value.
	LESSEQUAL	Sets search to trigger when the data is less than or equal to the qualifier value.
	MOREEQUAL	Sets search to trigger when the data is more than or equal to the qualifier value.

Example

```
:SEARCH:TRIGger:BUS:B1:CAN:DATA:QUALifier?
>EQUAL
:SEARCH:TRIGger:BUS:B1:CAN:DATA:QUALifier
MOREthan
:SEARCH:TRIGger:BUS:B1:CAN:DATA:QUALifier?
>MORETHAN
```

:SEARCH:TRIGger:BUS:B1:CAN:DATA:SIZE (Set) →
→ (Query)

Description Sets or returns the length of the data string in bytes for the CAN search trigger.

 **Note** Only applicable when the condition is set to DATA or IDANDDATA.

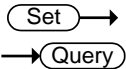
Syntax	:SEARCH:TRIGger:BUS:B1:CAN:DATA:SIZE {<NR1> ?}	
Parameter/ Return parameter	<NR1>	1~8 (bytes)
Example	:SEARCH:TRIGger:BUS:B1:CAN:DATA:SIZE? >1 :SEARCH:TRIGger:BUS:B1:CAN:DATA:SIZE 2 :SEARCH:TRIGger:BUS:B1:CAN:DATA:SIZE? >2	
		
:SEARCH:TRIGger:BUS:B1:CAN:DATA:VALue		

Description	Sets or returns the binary data string to be used for the CAN search trigger.	
Related Commands	:SEARCH:TRIGger:BUS:B1:CAN:DATA:SIZE	
Syntax	:SEARCH:TRIGger:BUS:B1:CAN:DATA:VALue {<string> ?}	
Parameter/ Return parameter	<string>	The size of the string depends on the data size setting. The string must be enclosed in double quotes, "string". String contents: x = don't care 1 = binary 1 0 = binary 0
Example	:SEARCH:TRIGger:BUS:B1:CAN:DATA:SIZE 1 :SEARCH:TRIGger:BUS:B1:CAN:DATA:VALue "01010X1X" :SEARCH:TRIGger:BUS:B1:CAN:DATA:VALue? >01010X1X	

:SEARCH:TRIGger:BUS:B1:LIN:CONDition
 

Description	Sets or returns the LIN search trigger condition.	
Syntax	:SEARCH:TRIGger:BUS:B1:LIN:CONDition {SYNCField IDentifier DATA IDANDDATA WAKEup S LEEP ERRor ?}	
Parameter/ Return parameter	SYNCField	Sets the LIN search trigger condition to the sync field.
	IDentifier	Sets the LIN search trigger condition to identifier field.
	DATA	Sets the LIN search trigger condition to the data field.
	IDANDDATA	Sets the LIN search trigger condition to identifier and data field
	WAKEup	Sets the LIN search trigger condition to wake up.
	SLEEP	Sets the LIN search trigger condition to sleep.
	ERRor	Sets the LIN search trigger condition to error.

Example

```
:SEARCH:TRIGger:BUS:B1:LIN:CONDition?
>IDANDDATA
:SEARCH:TRIGger:BUS:B1:LIN:CONDition DATA
:SEARCH:TRIGger:BUS:B1:LIN:CONDition?
>DATA
```

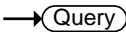
:SEARCH:TRIGger:BUS:B1:LIN:DATA:QUALifier
 

Description Sets or returns the LIN data qualifier.

 Note Only applicable when the search trigger condition is set to DATA or IDANDDATA.

Syntax :SEARCH:TRIGger:BUS:B1:LIN:DATA:QUALifier
{LESSthan|MOREthan|EQUAL|UNEQual|LESSEQual|M
OREEQual|?}

Parameter/ Return parameter	LESSthan	Sets search to trigger when the data is less than the qualifier value.
	MOREthan	Sets search to trigger when the data is greater than the qualifier value.
	EQual	Sets search to trigger when the data is equal to the qualifier value.
	UNEQual	Sets search to trigger when the data is not equal to the qualifier value.
	LESSEQual	Sets search to trigger when the data is less than or equal to the qualifier value.
	MOREEQual	Sets search to trigger when the data is more than or equal to the qualifier value.

Example :SEARCH:TRIGger:BUS:B1:LIN:DATA:QUALifier?
>EQUAL
:SEARCH:TRIGger:BUS:B1:LIN:DATA:QUALifier
MOREthan
:SEARCH:TRIGger:BUS:B1:LIN:DATA:QUALifier?
>MORETHAN

:SEARCH:TRIGger:BUS:B1:LIN:DATA:SIZE Set →
→ Query

Description Sets or returns the length of the data string in bytes for the LIN search trigger.
Note: Only applicable when the condition is set to DATA or IDANDDATA.

Syntax :SEARCH:TRIGger:BUS:B1:LIN:DATA:SIZE {<NR1>|?}

Parameter/ Return parameter	<NR1>	1~8 (bytes)
--------------------------------	-------	-------------

Example :SEARCH:TRIGger:BUS:B1:LIN:DATA:SIZE?
 >1
 :SEARCH:TRIGger:BUS:B1:LIN:DATA:SIZE 2
 :SEARCH:TRIGger:BUS:B1:LIN:DATA:SIZE?
 >2

:SEARCH:TRIGger:BUS:B1:LIN:DATA:VALue



Description Sets or returns the binary data string to be used for the LIN search trigger.

 Note Only applicable when the condition is set to DATA or IDANDDATA.

Related Commands :SEARCH:TRIGger:BUS:B1:LIN:DATA:SIZE

Syntax :SEARCH:TRIGger:BUS:B1:LIN:DATA:VALue {<string>|?}

Parameter/ Return parameter	<code><string></code>	<p>The size of the string depends on the data size setting. The string must be enclosed in double quotes, "string".</p> <p>String contents:</p> <p>x = don't care</p> <p>1 = binary 1</p> <p>0 = binary 0</p>
--------------------------------	-----------------------------	---

Example :SEARCH:TRIGger:BUS:B1:LIN:DATA:SIZE 1
 :SEARCH:TRIGger:BUS:B1:LIN:DATA:VALue "01010X1X"
 :SEARCH:TRIGger:BUS:B1:LIN:DATA:VALue?
 >01010X1X

:SEARCH:TRIGger:BUS:B1:LIN:ERRTYPE



Description Sets or returns the error type to be used for the LIN search trigger.

Syntax	:SEARCH:TRIGger:BUS:B1:LIN:ERRTYPE {SYNC PARItY CHECKsum ?}	
Parameter/ Return parameter	SYNC	Sets the LIN error type to SYNC.
	PARItY	Sets the LIN error type to parity.
	CHECKsum	Sets the LIN error type to checksum.
Example	:SEARCH:TRIGger:BUS:B1:LIN:ERRTYPE? >SYNC :SEARCH:TRIGger:BUS:B1:LIN:ERRTYPE CHECKSUM :SEARCH:TRIGger:BUS:B1:LIN:ERRTYPE? >CHECKSUM	

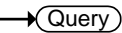
:SEARCH:TRIGger:BUS:B1:LIN:IDentifier:VALue  

Description	Sets or returns the identifier string to be used for the LIN search trigger.
-------------	--

 Note	Only applicable when the condition is set to ID or IDANDDATA.
--	---

Syntax	:SEARCH:TRIGger:BUS:B1:LIN:IDentifier:VALue {<string> ?}	
--------	---	--

Parameter/ Return parameter	<string>	The size of the string depends on the data size setting. The string must be enclosed in double quotes, "string".
		String contents: x = don't care 1 = binary 1 0 = binary 0

Example	:SEARCH:TRIGger:BUS:B1:LIN:CONDition ID :SEARCH:TRIGger:BUS:B1:LIN:IDentifier:VALue "00X1X01X" :SEARCH:TRIGger:BUS:B1:LIN:IDentifier:VALue? >01100X1X01X	
---------	--	--

:SEARCH:FFTPeak:METHOD



Description	Sets or returns the FFT peak method type.	
Related Commands	:SEARCH:TRIGger:TYPE :SEARCH:FFTPeak:METHOD:MPEak :SEARCH:TRIGger:LEVel	
Syntax	:SEARCH:FFTPeak:METHOD {MPEak LEVel ?}	
Parameter/ Return parameter	MPEak	Sets the peak method to the Max Peak type.
	LEVel	Sets the peak methods to the Level type.
Example	:SEARCH:FFTPeak:METHOD LEVel :SEARCH:FFTPeak:METHOD? >LEVEL :SEARCH:TRIGger:LEVel? >1.000E+00 :SEARCH:TRIGger:LEVel 2 :SEARCH:TRIGger:LEVel? >2.000E+00	

:SEARCH:FFTPeak:METHOD:MPEak



Description	Sets the active peak number (1 ~ 10) or return the frequency of the active peak number.	
Related Commands	:SEARCH:TRIGger:TYPE :SEARCH:FFTPeak:METHOD	
Syntax	:SEARCH:FFTPeak:METHOD:MPEak {<NR1> ?}	
Parameter	<NR1>	Active peak number.
Return parameter	<NR3>	Frequency of the active peak.

```

Example      :SEARCH:FFTPeak:METHOD MPEak
              :SEARCH:FFTPeak:METHOD?
              >MPEAK
              :SEARCH:FFTPeak:METHOD:MPEak?
              >1.000E+00
              :SEARCH:FFTPeak:METHOD:MPEak 2
              :SEARCH:FFTPeak:METHOD:MPEak?
              >2.000E+00
    
```

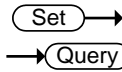

:SEARCH:FFTPeak:SINFo

Description	Sets or returns the State Info to “Mark” or “Peak”.	
Related Commands	:SEARCH:TRIGger:TYPe	
Syntax	:SEARCH:FFTPeak:SINFo {MARK PEAK ?}	
Parameter/ Return parameter	MARK	Sets the State Info to Mark.
	PEAK	Sets the State Info to Peak.
Example	<pre> :SEARCH:FFTPeak:SINFo? >PEAK :SEARCH:FFTPeak:SINFo mark :SEARCH:FFTPeak:SINFo? >MARK </pre>	

Digital Commands

:D<x>:DISPlay	223
:D<x>:POSition	223
:DISPlay:DIGital:HEIght	224
:DIGital:GROU<x>:THReshold	224
:DIGital:ANALog:A<x>:DISPlay	225
:DIGital:ANALog:A<x>:RATio	226
:DIGital:ANALog:A<x>:POSition	226
:D<x>:MEMory	226
:DIGital:MEMory	228

:D<x>:DISPlay (Set) →
→ (Query)

Description Turns a digital channel <x> on/off or returns its status.

Syntax :D<x>:DISPlay {OFF | ON | ?}

Parameter / Return parameter	OFF	Turns off a digital channel
	ON	Turns on a digital channel
	D<x>	Digital channel number D0 ~ D15

Example :D0:DISP OFF

:D<x>:POSition (Set) →
→ (Query)

Description Sets or returns the position level for digital channel <x>.

Syntax :D<x>:POSition {<NRf> | ?}

Parameter / Return parameter	D<x>	Digital channel number D0 ~ D15
	<NRf>	Vertical scale position

Example :D0:POS ?
 >1.87 DIV
 :D0:POS 0

Set →

→ Query

:DISPlay:DIGital:HEIght

Description Sets or returns the number of available digital waveform position slots.

Syntax :DISPlay:DIGital:HEIght {SMALL | MEDium | LARge | ?}

Parameter / Return parameter	SMALL	Sets the height to small mode (digital channels: 16 max)
	MEDium	Sets the height to medium mode (digital channels: 16 max)
	LARge	Sets the height to large mode (digital channels: 8 max)

Example :DIS:DIG:HEI ?
 >LARGE
 :DIS:DIG:HEI SMA

Set →

→ Query

:DIGital:GROUP<x>:THReshold

Description Sets or returns the digital threshold for a group.

Syntax :DIGital:GROUP<x> {ECL | TTL | PECL | CMOS5 | CMOS3 | CMOS2 | <NR3> | ?}

Parameter / Return parameter	ECL	Sets the threshold to a preset ECL high level (-1.3V)
	TTL	Sets the threshold to a preset TTL high level (1.4V)
	PECL	Sets the threshold to a preset PECL high level (3.7V)
	CMOS5	Sets the threshold to a preset CMOS5 (5.0V) high level (2.5V)
	CMOS3	Sets the threshold to a preset CMOS3 (3.3V) high level (1.65V)
	CMOS2	Sets the threshold to a preset CMOS2 (2.5V) high level (1.25V)
	<NR3>	Sets the threshold to a preset ECL high level (-1.3V)
	GROUP<x>	Group number 1~4 (16 channels) or 1~2 (8 channels) GROUP1: digital channels D0~D3 GROUP2: digital channels D4~D7 GROUP3: digital channels D8~D11 GROUP4: digital channels D12~D15

Example :DIG:GROUP1:THR ?
>-1.300e+00
:DIG:GROUP1:THR TTL

:DIGital:ANALog:A<x>:DISPlay  

Description Turns the analog waveform <x> on/off or returns its status.

Syntax :DIGital:ANALog:A<x>:DISPlay {OFF | ON | ?}

Parameter / Return parameter	OFF	Turns off the analog waveform
	ON	Turns on the analog waveform
	A<x>	Analog waveform number 1~2

Example :DIG:ANA:A1:DISP OFF

:DIGital:ANALog:A<x>:RATio

Set →
 → Query

Description Sets or returns the analog waveform vertical scale ratio.

Syntax :DIGital:ANALog:A<x>:RATio {<NRf> | ?}

Parameter /	<NRf>	Vertical scale ratio (0.1, 0.2, ...1).
Return parameter	A<x>	Analog waveform number 1~2

Example :DIG:ANA:A1:RAT 0.1

:DIGital:ANALog:A<x>:POSition

Set →
 → Query

Description Sets or returns the analog waveform vertical scale position.

Syntax :DIGital:ANALog:A<x>:POSition {<NRf> | ?}

Parameter /	<NRf>	Vertical scale position (0, 0.1, 0.2, ...8).
Return parameter	A<x>	Analog waveform number 1~2

Example :DIG:ANA:A1:POS 4.5

:D<x>:MEMory

→ Query

Description Returns the data in acquisition memory for the selected digital channel.

Syntax :D<x>:MEMory?

Related commands :ACQuire:RECOrdlength
 :HEADer

Parameter	D<x>	Digital channel number D0 ~ D15
Return parameter		Returns acquisition settings followed by raw waveform block data.
	<string>	<string> Returns the acquisition settings for

<waveform block data>

the selected digital channel.

Format:

parameter(1),setting(1);parameter(2),setting(2)...parameter(n),setting(n);Waveform Data;

<waveform block data>

Header followed by the raw waveform data.

Format:

Header: The header (in ASCII) encodes the number of bytes for the header followed by the number of data points in bytes for the raw data.

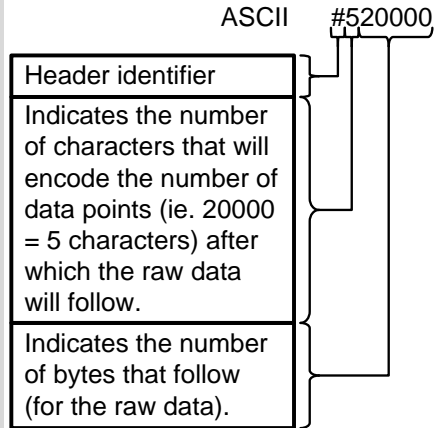

Raw Data:

Each two bytes (in hex) encodes the logical level (0 or 1) of a data point of the digital channel, i.e. logical 0 is 0x0000 and logical 1 is 0x0001.

Waveform Raw Data Example:

Header raw data.....

Hex:

35 32 30 30 30 30 30 00 00 00 00 00 00 00 01 00 01

ASCII/Decimal:
 #520000 000000101

The raw data contains 20000 bytes (=10000 points); point 1 is logical 0, point 2 is logical 0, point 3 is logical 0, point 4 is logical 1, point 5 is logical 1, etc...

Example :D1:MEM?
 FORMAT,2.0A;Display,1;Memory Length,10000;IntpDistance,0; Trigger Address,0; Threshold Used,1.400E+00;Source,D1;Vertical Units,V; Label1,;Firmware,V1.25b10; Horizontal Units,S;Horizontal Scale,1.000E-04; Horizontal Position,0.000E+00;Horizontal Mode,Main;SincET Mode,Real Time; Sampling Period,1.000E-07;Time,22-Sep-16 19:42:28;
 Waveform Data;
 #520000.....follows waveform block data.....

:DIGital:MEMory

→ Query

Description Returns the data in acquisition memory for all the digital channels.

Syntax :DIGital:MEMory?

Related commands :ACQuire:RECOrdlength
 :HEADer

Return parameter <string> Returns acquisition settings followed by raw waveform block data.
 <string> Returns the acquisition settings for all the digital channels.
 Format:
 parameter(1),setting(1);parameter(2),setting(2)...parameter(n),setting(n);Waveform Data;

<waveform block data>

<waveform block data>

Header followed by the raw waveform data.

Format:

Header: The header (in ASCII) encodes the number of bytes for the header followed by the number of data points in bytes for the raw data.

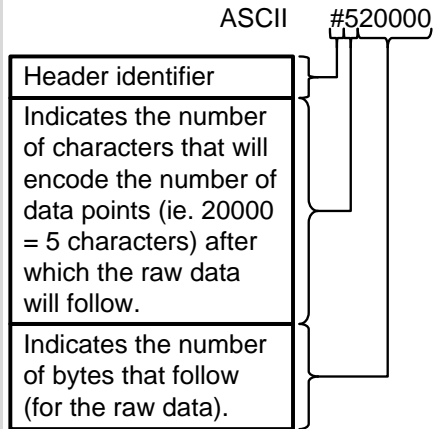

Raw Data:

The sixteen bits composing each consecutive two bytes encode the logical level (0 or 1) of all the digital channels for one data point. For a given two bytes, the least significant bit is channel 0 and the most significant bit is channel 15.

Waveform Raw Data Example:

Header raw data.....

Hex:

35 32 30 30 30 30 30 30 00 15 00 14 00 11
00 10

ASCII/Decimal:

#520000 raw data

The raw data contains 20000 bytes (=10000 points) with the following logical level for each channels per data point:

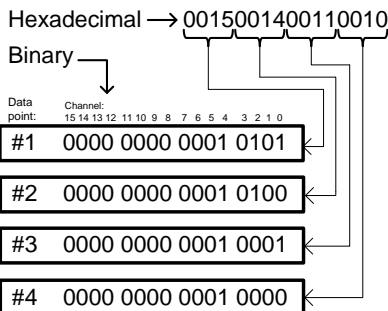

Example

```
:DIG:MEM?
Format,2.0E;Display,1111111111111111;Memory
Length,10000;IntpDistance,0;Trigger
Address,0;Threshold12_15,1.40V;Threshold8_11,1.40V
;Threshold4_7,1.40V;Threshold0_3,1.40V;Vertical
Units,V;Label15,;Label14,;Label13,;Label12,;Label11,;L
abel10,;Label9,;Label8,;Label7,;Label6,;Label5,;Label4,;
Label3,;Label2,;Label1,;Label0,;Firmware,V1.25b10;Ho
rizontal Units,S;Horizontal Scale,1.000E-04;Horizontal
Position,0.000E+00;Horizontal Mode,Main;SincET
Mode,Real Time;Sampling Period,1.000E-07;Time,22-
Sep-16 10:44:28;
Waveform Data;
#520000.....follows waveform block
data.....
```

Label Commands



:CHANnel<X>:LABel.....	231
:CHANnel<X>:LABel:DISPlay	232
:REF<X>:LABel	232
:REF<X>:LABel:DISPlay	233
:BUS1:LABel.....	234
:BUS1:LABel:DISPlay	234
:D<x>:LABel	235
:D<x>:LABel:DISPlay.....	236
:DIGital:ANAlog:A<x>:LABel	236
:DIGital:ANAlog:A<x>:LABel:DISPlay	237
:SET<X>:LABel	238

:CHANnel<X>:LABel

Description	Sets or returns the file label for the selected channel.	
Syntax	:CHANnel<X>:LABel {<string> ?}	
Related commands	:CHANnel<X>:LABel:DISPlay	
Parameter	<X>	Channel 1, 2, 3, 4
	<string>	The string must be no more than 8 characters and only contain alphanumeric characters in addition to period, dash and underscore characters. The string must be enclosed in double quotes, "string".
Return parameter	<string>	Returns the label for the selected channel. No return indicates that there has not been a file label assigned for the selected channel.

Example1 :CHANnel1:LABel "CH1_lab"
 Sets the channel 1 label as "CH1_lab".

Example2 :CHANnel1:LABel?
 CH1_lab

:CHANnel<X>:LABel:DISPlay  

Description Turns the label on/off for the selected channel or returns its status.

Syntax :CHANnel<X>:LABel:DISPlay { OFF | ON | ? }

Related commands :CHANnel<X>:LABel

Parameter	<X>	Channel 1, 2, 3, 4
	OFF	Turns the file label off for the selected channel.
	ON	Turns the file label on for the selected channel.

Return parameter Returns the status of the file label for the selected channel (ON, OFF).

Example :CHANnel1:LABel "CH1"
 :CHANnel1:LABel:DISPlay ON
 :CHANnel1:LABel:DISPlay?
 ON
 Sets the channel 1 label to "CH1" and then turns the label display on. The query return shows that the label is on.

:REF<X>:LABel  

Description Sets or returns the file label for the selected reference waveform.

Syntax :REF<X>:LABel {<string> | ?}

Related commands	:REF<X>:LABel:DISPlay	
Parameter	<X>	REF 1, 2, 3, 4
	<string>	The string must be no more than 8 characters and only contain alphanumeric characters in addition to period, dash and underscore characters. The string must be enclosed in double quotes, "string".
Return parameter	<string>	Returns the label for the selected reference waveform. No return indicates that there has not been a file label assigned for the selected reference waveform.

Example1 :REF1:LABel "REF1_lab"
Sets the REF1 label as "REF1_lab".

Example2 :REF1:LABel?
REF1_lab

:REF<X>:LABel:DISPlay 

Description	Turns the label on/off for the selected reference waveform or returns its status.	
Syntax	:REF<X>:LABel:DISPlay { OFF ON ? }	
Related commands	:REF<X>:LABel	
Parameter	<X>	Reference waveform 1, 2, 3, 4
	OFF	Turns the file label off for the selected reference waveform.
	ON	Turns the file label on for the selected reference waveform.
Return parameter	Returns the status of the file label for the selected reference waveform (ON, OFF).	

Example :REF1:LABel "REF1"
 :REF1:LABel:DISPlay ON
 :REF1:LABel:DISPlay?
 ON

Sets the label for reference waveform 1 to "REF1" and then turns the label display on. The query return shows that the label is on.

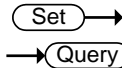

:BUS1:LABel

Description	Sets or returns the file label for the bus.	
Syntax	:BUS1:LABel {<string> ?}	
Related commands	:BUS1:LABel:DISPlay	
Parameter	<string>	The string must be no more than 8 characters and only contain alphanumeric characters in addition to period, dash and underscore characters. The string must be enclosed in double quotes, "string".
Return parameter	<string>	Returns the label for the bus. No return indicates that there has not been a file label assigned for bus.

Example1 :BUS1:LABel "Bus"
 Sets the bus label as "Bus".

Example2 :BUS1:LABel?
 Bus

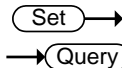

:BUS1:LABel:DISPlay

Description	Turns the label on/off for the bus or returns its status.	
Syntax	:BUS1:LABel:DISPlay { OFF ON ? }	

Related commands :BUS1:LABel
 :D<x>:LABel
 :D<x>:LABel:DISPlay
 :DIGital:ANALog:A<x>:LABel
 :DIGital:ANALog:A<x>:LABel:DISPlay

Parameter OFF Turns the file label off for the bus.
 ON Turns the file label on for the bus.

Return parameter Returns the status of the file label for the bus (ON, OFF).

Example :BUS1:LABel "Bus"
 :BUS1:LABel:DISPlay ON
 :BUS1:LABel:DISPlay?
 ON
 Sets the label for the bus to "Bus" and then turns the label display on. The query return shows that the label is on.



Description Sets or returns the waveform label for digital channels.

Syntax :D<x>:LABel {<string> | ?}

Related commands :D<x>:LABel:DISPlay

Parameter <x> Digital channel number D0~D15
 <string> The string must be no more than 8 characters and only contain alphanumeric characters in addition to period, dash and underscore characters. The string must be enclosed in double quotes, "string".

Return parameter	<code><string></code>	Returns the label for the bus. No return indicates that there has not been a file label assigned for bus.
------------------	-----------------------------	---

Example :D1:LABel "D1"
 Sets the digital channel 1 label as "D1".

Set →
 → Query

:D<x>:LABel:DISPlay

Description	Turns the label on/off for the selected digital channel or returns its status.
-------------	--

Syntax	:D<x>:LABel:DISPlay { OFF ON ? }
--------	--------------------------------------

Related commands	:D<x>:LABel
------------------	-------------

Parameter	OFF	Turns the file label off for the selected digital channel.
	ON	Turns the file label on for the selected digital channel.

Return parameter	Returns the status of the file label for the digital channel (ON, OFF).
------------------	---

Example :D1:LABel "D1"
 :D1:LABel?
 >D1
 :D1:LABel:DISPlay ON
 D1:LABel:DISPlay?
 ON
 Sets the label for the D1 channel to "D1" and then turns the label display on. The query return shows that the label is on.

Set →
 → Query

:DIGital:ANALog:A<x>:LABel

Description	Sets or returns the label for analog waveforms.
-------------	---

Syntax	:DIGital:ANALog:A<x>:LABel {<string> ?}
--------	---

Related commands	:DIGital:ANALog:A<x>:LABel:DISPlay	
Parameter	<x>	Analog waveform number (1~2).
	<string>	The string must be no more than 8 characters and only contain alphanumeric characters in addition to period, dash and underscore characters. The string must be enclosed in double quotes, "string".
Return parameter	<string>	Returns the label for the bus. No return indicates that there has not been a file label assigned for bus.

Example :DIG:ANA:A1:LAB "A1"
Sets the analog waveform 1 label as "A1".

:DIGital:ANALog:A<x>:LABel:DISPlay 

Description Turns the label on/off for the analog waveform or returns its status.

Syntax :DIGital:ANALog:A<x>:LABel:DISPlay { OFF | ON | ? }

Related commands :DIGital:ANALog:A<x>:LABel

Parameter	OFF	Turns the file label off for the analog waveform.
	ON	Turns the file label on for the analog waveform.

Return parameter Returns the status of the file label for the analog waveform (ON, OFF).

Example :DIGital:ANALog:A1:LABel "A1"
:DIGital:ANALog:A1:LABel:DISPlay ON
:DIGital:ANALog:A1:LABel:DISPlay?
ON

Sets the label for the analog waveform to “A1” and then turns the label display on. The query return shows that the label is on.

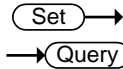

:SET<X>:LABel

Description	Sets or returns the file label for the selected setup.	
Syntax	:SET<X>:LABel {<string> ?}	
Related commands	:SET<X>:LABel:DISPlay	
Parameter	<X>	Setup number 1 to 20
	<string>	The string must be no more than 8 characters and only contain alphanumeric characters in addition to period, dash and underscore characters. The string must be enclosed in double quotes, "string".
Return parameter	<string>	Returns the label for the selected setup. No return indicates that there has not been a file label assigned for the selected setup.
Example1	:SET1:LABel "SET1_lab" Sets the label for setup 1 as "SET1_lab".	
Example2	:SET1:LABel? SET1_lab	

Segment Commands

:SEGMENTS:STATE	239
:SEGMENTS:CURRENT	240
:SEGMENTS:TOTALNUM	240
:SEGMENTS:TIME	241
:SEGMENTS:DISPALL	241
:SEGMENTS:MEASURE:MODE	241
:SEGMENTS:MEASURE:PLOT:SOURCE	242
:SEGMENTS:MEASURE:PLOT:DIVIDE	242
:SEGMENTS:MEASURE:PLOT:SELECT	243
:SEGMENTS:MEASURE:PLOT:RESULTS.....	243
:SEGMENTS:MEASURE:TABLE:SOURCE	244
:SEGMENTS:MEASURE:TABLE:SELECT.....	244
:SEGMENTS:MEASURE:TABLE:LIST.....	245
:SEGMENTS:MEASURE:TABLE:SAVE	245
:SEGMENTS:SAVE	246
:SEGMENTS:SAVE:SOURCE	246
:SEGMENTS:SAVE:SELECT:START	246
:SEGMENTS:SAVE:SELECT:END	247

:SEGMENTS:STATE

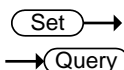

Description	Turns the segmented memory function on/off or queries its state.	
Syntax	:SEGMENTS:STATE { OFF ON ? }	
Related commands	:RUN :STOP	
Parameter/ Return parameter	OFF	Turns the segmented memory off.
	ON	Turns the segmented memory on.
Example1	:SEGMENTS:STATE ON Turns segmented memory on.	

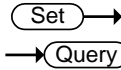

:SEGMENTS:CURRENT

Description	Sets or queries the current segment. The total number of segments depends on the record length.	
Syntax	:SEGMENTS:CURRENT {SETTOMIN SETTOMAX <NR1> ?}	
Related commands	:SEGMENTS:STATE :SEGMENTS:TOTALNUM	
Parameter/ Return parameter	SETTOMIN	Current segment = min segment
	SETTOMAX	Current segment = max segment
	<NR1>	1~29000

Example1 :SEGMENTS:CURRENT 10
Sets the current segment to segment number 10.

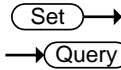

:SEGMENTS:TOTALNUM

Description	Sets or queries the total number of segments for the segmented memory function. The total number of segments depends on the record length.	
Syntax	:SEGMENTS:TOTALNUM {SETTOMIN SETTOMAX <NR1> ?}	
Related commands	:SEGMENTS:STATE :SEGMENTS:CURRENT	
Parameter/ Return parameter	SETTOMIN	Sets to the minimum number
	SETTOMAX	Sets to the maximum number
	<NR1>	1~29000

Example1 :SEGMENTS:TOTALNUM SETTOMAX
Sets the number of segments to max number (29000).

:SEGMents:TIME

→ Query

Description	Returns the time of the current segment in relation to the first segment.
Syntax	:SEGMents:TIME?
Related commands	:SEGMents:STATE :SEGMents:CURRent
Return parameter	The segment time as <NR3>.
Example	:SEGMents:TIME? >8.040E-03 Returns the segment time.

:SEGMents:DISPALL

Set →

→ Query

Description	Sets or queries whether all the segments are displayed on the screen.
Syntax	:SEGMents:DISPALL {OFF ON ?}
Related commands	:SEGMents:STATE :SEGMents:CURRent
Parameter/ Return parameter	OFF Turns the display all function off. ON Turns the display all function on.
Example1	:SEGMents:DISPALL ON Turns the display all function on.

:SEGMents:MEASure:MODE

Set →

→ Query

Description	Sets or queries the measurement mode.
Syntax	:SEGMents:MEASure:MODE {OFF PLOT TABLE ?}
Related commands	:MEASurement:MEAS<x>

Parameter/ Return parameter	OFF	Disables the automatic measurement function for the segments measurement.
	PLOT	Sets the measurement mode to Statistics.
	TABLE	Sets the measurement mode to a measurement list.

Example :SEGMents:MEASure:MODE?
>PLOT
Returns the measurement mode as Statistics.

:SEGMents:MEASure:PLOT:SOURce Set →
→ Query

Description	Sets or queries the statistics source.	
Syntax	:SEGMents:MEASure:PLOT:SOURce {<NR1> ? }	
Related commands	:SEGMents:MEASure:MODE :SEGMents:MEASure:PLOT:DIVide :SEGMents:MEASure:PLOT:SElect :SEGMents:MEASure:PLOT:RESults	

Parameter/ Return parameter	<NR1>	1~8 (Automatic measurement item 1~8)
--------------------------------	-------	--------------------------------------

Example1 :SEGMents:MEASure:PLOT:SOURce 1
Sets the source as auto measurement item 1.

:SEGMents:MEASure:PLOT:DIVide Set →
→ Query

Description	Sets or queries the number of bins for the statistics function.	
Syntax	:SEGMents:MEASure:PLOT:DIVide {<NR1> ? }	
Related commands	:SEGMents:MEASure:PLOT:SOURce :SEGMents:MEASure:PLOT:SElect	

Parameter/ Return parameter	<NR1>	1~20
--------------------------------	-------	------

Example1 :SEGMents:MEASure:PLOT:DIVide 5
Sets the number of bins to 5 for the statistics function.

Set →
→ Query

:SEGMents:MEASure:PLOT:SElect

Description Sets or queries which bin to view the statics of.

Syntax :SEGMents:MEASure:PLOT:SElect {<NR1> | ? }

Related commands :SEGMents:MEASure:PLOT:SOURce
:SEGMents:MEASure:PLOT:DIVide

Parameter	<NR1>	1~20 (cannot exceed the number of bins)
-----------	-------	--

Return parameter Return the bin number as <NR3>.

Example1 :SEGMents:MEASure:PLOT:SElect 5
Set to bin number 5.

:SEGMents:MEASure:PLOT:RESults → Query

Description Returns the results of the currently selected bin for the statistics measurement.

 Note At least one automatic measurement must be turned on.

Syntax :SEGMents:MEASure:PLOT:RESults?

Related commands :SEGMents:STATE
:SEGMents:MEASure:MODE PLOT
:SEGMents:MEASure:PLOT:SOURce
:SEGMents:MEASure:PLOT:DIVide
:SEGMents:MEASure:PLOT:SElect

Return parameter Returns the statistics measurements as a string.

Example :SEGMents:STATE ON
 STOP
 :SEGMents:MEASure:MODE PLOT
 :SEGMents:MEASure:PLOT:SOURce 1
 :SEGMents:MEASure:PLOT:DIVide 10
 :SEGMents:MEASure:PLOT:SElect 1
 :SEGMents:MEASure:PLOT:RESults?
 > MAX,1.000kHz;MIN,1.000kHz;MEAN,1.000kHz;
 Bin Statistics,1 of 10;Percent,10.00%;Count,1;
 Measured,10;Unmeasured,0;Bin Range,
 1.000kHz~1.000kHz;
 Plots the results for automatic measurement #1,
 bin 1 of 10.

Set →

→ Query

:SEGMents:MEASure:TABLE:SOURce

Description Sets or queries the source of the measurement list.

Syntax :SEGMents:MEASure:TABLE:SOURce {CH1 | CH2 | CH3 | CH4 | ? }

Related commands :SEGMents:MEASure:MODE
 :SEGMents:MEASure:TABLE:SElect
 :SEGMents:MEASure:TABLE:LIST

Parameter/ Return parameter CH1~CH4 Channel 1 to 4

Example1 :SEGMents:MEASure:TABLE:SOURce CH1
 Sets the source to CH1.

Set →

→ Query

:SEGMents:MEASure:TABLE:SElect

Description Sets or queries a segment to view in the measurement table.

Syntax :SEGMents:MEASure:TABLE:SElect {<NR1> | ? }

Related commands :SEGMents:TOTAlnum

Parameter <NR1> 1~29000

Return parameter Returns the number of segments as <NR3>.

Example1 :SEGMents:MEASure:TABLE:SElect 10
Select segment number 10.

:SEGMents:MEASure:TABLE:LIST → Query

Description Returns the measurement results of each segment in the block data.

Syntax :SEGMents:MEASure:TABLE:LIST?

Return parameter Returns the measurements results as a block data for each segment.

Example :SEGMents:MEASure:TABLE:LIST?
>"GW MSO-2074EG, serial number PXXXXXX,
version V1.37",
Segment Summary : CH1,
Seg., Pk-Pk (V), Pk-Pk (V),
1, 8.00m, 8.00m,
2, 8.00m, 8.00m,
3, 8.00m, 8.00m,
4, 8.00m, 8.00m,
5, 8.00m, 8.00m,
6, 8.00m, 8.00m,
7, 8.00m, 8.00m,
8, 8.00m, 8.00m,
9, 12.0m, 12.0m,
10, 8.00m, 8.00m,

:SEGMents:MEASure:TABLE:SAVE Set →

Description Saves the list of segment automatic measurement results.

Syntax :SEGMents:MEASure:TABLE:SAVE

:SEGMents:SAVe

Set →

Description	Saves the segments.
Syntax	:SEGMents:SAVe
Related Commands	:SEGMents:SAVe:SOURce :SEGMents:SAVe:SELEct:STARt :SEGMents:SAVe:SELEct:END
Example	:SEGMents:SAVe:SOURce CH1 :SEGMents:SAVe:SELEct:STARt 1 :SEGMents:SAVe:SELEct:END 10 :SEGMents:SAVe

Set →

:SEGMents:SAVe:SOURce

→ Query

Description	Sets or queries the source segment waveform to save.	
Syntax	:SEGMents:SAVe:SOURce {CH1 CH2 CH3 CH4 D0 D1 D2 D3 D4 D5 D6 D7 D8 D9 D10 D11 D12 D13 D14 D15 ? }	
Parameter/ Return parameter	CH1~CH4	Channel 1 to 4.
	D0~D15	Digital channels D0~D15
Example	:SEGMents:SAVe:SOURce CH1 >Sets the source to CH1.	

Set →

:SEGMents:SAVe:SELEct:STARt

→ Query

Description	Sets or queries the starting segment to save from. The number of possible segments depends on the record length.	
Syntax	:SEGMents:SAVe:SELEct:STARt {SETTOMIN SETTOMAX <NR1> ? }	

Related commands	:SEGMENTS:TOTALNUM	
Parameter/ Return parameter	SETTOMIN	Sets the starting segment to min segment.
	SETTOMAX	Sets the starting segment to the max segment.
	<NR1>	Sets the segment to 1~29000
Example	:SEGMENTS:SAVE:SELECT:START 2 Sets the starting segment to segment number 2.	
	:SEGMENTS:SAVE:SELECT:END	
Description	Sets or queries the ending segment to save from. The number of possible segments depends on the record length.	
Syntax	:SEGMENTS:SAVE:SELECT:END {SETTOMIN SETTOMAX <NR1> ? }	
Related commands	:SEGMENTS:TOTALNUM	
Parameter/ Return parameter	SETTOMIN	Sets the starting segment to min segment.
	SETTOMAX	Sets the starting segment to the max segment.
	<NR1>	Sets the segment to 1~29000.
Return parameter	<NR3>	Returns the ending segment as NR3.
Example	:SEGMENTS:SAVE:SELECT:END 10 Sets the ending segment to segment number 10.	

DVM Commands

The DVM commands are only available when the optional DVM software is installed.

:DVM:STATE	248
:DVM:SOURce	248
:DVM:MODE	249
:DVM:VALue	249

:DVM:STATE

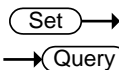

Description	Sets or queries the DVM state to on or off.	
Syntax	:DVM:STATE {OFF ON ? }	
Related commands	:DVM:SOURce :DVM:MODE	
Parameter/ Return parameter	OFF	Turns the DVM off.
	ON	Turns the DVM on.
Example	:DVM:STATE ON Turns the DVM state on.	

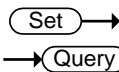

:DVM:SOURce

Description	Sets or queries the source of the DVM.	
Syntax	:DVM:SOURce {CH1 CH2 CH3 CH4 ?}	
Related commands	:DVM:STATE :DVM:MODE	
Parameter/ Return parameter	CH1~CH4	Channel 1 to 4.
Example	:DVM:SOURce CH1 Sets the DVM source to channel 1.	

Set →
 → Query

:DVM:MODE

Description	Sets or queries the DVM mode.	
Syntax	:DVM:MODE {ACRMS DC DCRMS DUTY FREQUENCY ?}	
Related commands	:DVM:SOURce :DVM:STATE	
Parameter/ Return parameter	ACRMS	Sets the mode to AC RMS
	DC	Sets the mode to DC
	DCRMS	Sets the mode to DC RMS
	DUTY	Sets the mode to AC Duty
	FREQUENCY	Sets the mode to AC frequency
Example	:DVM:MODE DUTY Sets the DVM mode to DUTY.	

→ Query

:DVM:VALue

Description	Returns the measurement value of the selected mode.	
Syntax	:DVM:VALue?	
Related commands	:DVM:SOURce :DVM:STATE :DVD:MODE	
Return parameter	Returns the measurement value as <NR3>.	
Example	:DVM:VALue? >8.410E-04 Returns the measurement.	

Go_NoGo Commands

The GoNoGo APP must first be launched (or use the command, “:GONogo:SCRipt”) before any of the Go_NoGo or Template commands can be used.

:GONogo:CLear.....	250
:GONogo:EXECute	250
:GONogo:FUNCTion.....	251
:GONogo:NGCount	251
:GONogo:NGDefine.....	251
:GONogo:SOURce	252
:GONogo:VIOLation	252
:GONogo:SCRipt	252
:TEMPlate:MODE	253
:TEMPlate:MAXimum.....	253
:TEMPlate:MINimum.....	253
:TEMPlate:POSition:MAXimum.....	254
:TEMPlate:POSition:MINimum	254
:TEMPlate:SAVe:MAXimum	254
:TEMPlate:SAVe:MINimum	255
:TEMPlate:TOLerance.....	255
:TEMPlate:SAVe:AUTO	255

:GONogo:CLear

Set →

Description Clears the Go/NoGo counter.

Syntax :GONogo:CLear

:GONogo:EXECute

Set →
→ Query

Description Enables or disables the Go/NoGo function or queries its state.

Syntax :GONogo:EXECute {OFF|ON|?}

Parameter/	OFF	Disabled
Return Parameter	ON	Enabled

Example :GONogo:EXECute OFF
Turns Go/NoGo off.

:GONogo:FUNctio Set →

Description Initializes the Go/NoGo APP. This must be run after the Go/NoGo APP has been started.

Syntax :GONogo:FUNctio

:GONogo:NGCount → Query

Description Returns the Go/NoGo counter.

Syntax :GONogo:NGCount{?}

Return parameter Returns a string in the following format “number of violations,total tests”

Example :GONogo:NGCount?
> 3,25
Indicates that 3 violations occurred over 25 tests.

:GONogo:NGDefine Set →
→ Query

Description Sets the Go/NoGo “When” conditions.

Syntax :GONogo:NGDefine {EXITs|ENTers{?}}

Parameter/	EXITs	Sets the NoGo condition to when the input signal exceeds the limit boundary.
Return Parameter	ENTers	Sets the NoGo condition to when the input signal stays within the limit boundary.

Example :GONogo:NGDefine EXITs
Sets the Go/NoGo condition to EXITs.

Set →
 → Query

:GONogo:SOURce

Description	Sets the source for the Go/NoGo signal.
Syntax	:GONogo:SOURce {CH1 CH2 CH3 CH4 ?}
Parameter/ Return Parameter	CH1~CH4
Example	:GONogo:SOURce CH1 Sets the source to CH1.

Set →
 → Query

:GONogo:VIOLation

Description	Sets or returns actions for the Go/NoGo violations.				
Syntax	:GONogo:VIOLation {STOP CONTInue ?}				
Parameter/ Return Parameter	<table border="0" style="width: 100%;"> <tr> <td style="width: 30%;">STOP</td> <td>The waveform will be frozen.</td> </tr> <tr> <td>CONTInue</td> <td>Ignore the violation.</td> </tr> </table>	STOP	The waveform will be frozen.	CONTInue	Ignore the violation.
STOP	The waveform will be frozen.				
CONTInue	Ignore the violation.				
Example	:GONogo:VIOLation STOP Sets violation action to STOP.				

Set →

:GONogo:SCRipt

Description	Activates/Deactivates the Go/NoGo APP or queries its state.				
Syntax	:GONogo:SCRipt {OFF ON ?}				
Parameter/ Return Parameter	<table border="0" style="width: 100%;"> <tr> <td style="width: 30%;">ON</td> <td>Turns Go/NoGo APP on.</td> </tr> <tr> <td>OFF</td> <td>Turns the Go/NoGo APP off.</td> </tr> </table>	ON	Turns Go/NoGo APP on.	OFF	Turns the Go/NoGo APP off.
ON	Turns Go/NoGo APP on.				
OFF	Turns the Go/NoGo APP off.				
Example	:GONogo:SCRipt? >ON The Go/NoGo script is on.				

Set →
 → Query

:TEMPlate:MODE

Description	Sets or returns the Go/NoGo template mode.	
Syntax	:TEMPlate:MODE {MAXimum MINimum AUTO ?}	
Parameter/ Return Parameter	MAXimum	Maximum template
	MINimum	Minimum template
	AUTO	Auto template
Example	:TEMPlate:MODE AUTO Sets the template mode to AUTO.	

Set →
 → Query

:TEMPlate:MAXimum

Description	Defines or queries which waveform memory (REF1 or W1~W20) is set to the maximum template.	
Syntax	:TEMPlate:MAXimum {REF1 W1~W20 ?}	
Parameter/ Return Parameter	REF1	Reference one
	W1~W20	Waveform memory 1 to 20
Example	:TEMPlate:MAXimum REF1 Saves the maximum template to REF1.	

Set →
 → Query

:TEMPlate:MINimum

Description	Defines or queries which waveform memory (REF2 or W1~W20) is set to the minimum template.	
Syntax	:TEMPlate:MINimum {REF2 W1~W20 ?}	
Parameter/ Return Parameter	REF2	Reference one
	W1~W20	Waveform memory 1 to 20

Example :TEMPlate:MINimum REF2
Saves the minimum template to REF2.

Set →

:TEMPlate:POSition:MAXimum

→ Query

Description Sets or queries the position of the maximum template.

Syntax :TEMPlate:POSition:MAXimum {<NR2>|?}

Parameter <NR2> Desired template position (-12.0 ~ +12.0 divisions)

Return parameter Returns the position in the following format:
“<NR2>Div”

Example :TEMPlate:POSition:MAXimum 3.00
Sets the maximum template position to 3.00 divisions.

Set →

:TEMPlate:POSition:MINimum

→ Query

Description Sets or queries the position of the minimum template.

Syntax :TEMPlate:POSition:MINimum {<NR2>|?}

Parameter <NR2> Desired template position (-12.0 ~ +12.0 divisions)

Return parameter Returns the position in the following format:
“<NR2>Div”

Example :TEMPlate:POSition:MINimum 3.00
Sets the minimum template position to 3.00 divisions.

:TEMPlate:SAVE:MAXimum

Set →

Description Saves the maximum template.

Syntax :TEMPlate:SAVE:MAXimum

:TEMPLate:SAVe:MINimum Set →

Description Saves the maximum template.

Syntax :TEMPLate:SAVe:MINimum

:TEMPLate:TOLerance

Set →

→ Query

Description Sets or queries the tolerance as a percentage.

Syntax :TEMPLate:TOLerance {<NR2>|?}

Parameter/ Return Parameter	<NR2>	The auto tolerance range (0.4% ~ 40%)
--------------------------------	-------	---------------------------------------

Example :TEMPLate:TOLerance 10
Sets the tolerance to 10%.

:TEMPLate:SAVe:AUTO Set →

Description Saves the AUTO template (maximum and minimum templates).

Syntax :TEMPLate:SAVe:AUTO

Mask Commands

:MASK:STATe.....	256
:MASK:RATio	256
:MASK:SOURce	257
:MASK:VIOLation	257
:MASK:VIOLation:SAVe.....	257
:MASK:AUTo.....	258
:MASK:AUTo:SOURce	258
:MASK:AUTo:UNITs	258
:MASK:USER:UNITs	259
:MASK:USER:AREa<x1>:POINt<x2>.....	259
:MASK:USER:AREa<x1>:POINt<x2>:STATe	260
:MASK:USER:CREATE	260
:MASK:USER:SAVe	261
:MASK:USER:LOAD	261

:MASK:STATe

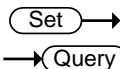

Description	Sets the mask state to on or off. Or returns the mask state.	
Syntax	:MASK:STATe {ON OFF} :MASK:STATe?	
Parameter	ON	Turn the mask function on.
	OFF	Turn the mask function off.
Example	:MASK:STATe ON Turn mask on.	

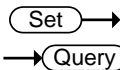

:MASK:RATio

Description	Resets the mask violation ratio.
-------------	----------------------------------

Syntax :MASK:RATio {RESET}
:MASK:RATio?

Parameter RESET Reset

Example :MASK:RATio RESET
Resets the ratio.

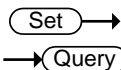

:MASK:SOURce

Description Sets or returns the compared source.

Syntax :MASK:SOURce {CH1|CH2|CH3|CH4}
:MASK:SOURce?

Parameter CH1~CH4: Channel 1 to Channel 4.

Example :MASK:SOURce CH1
Set the compared source as channel 1.

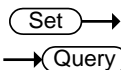

:MASK:VIOLation

Description Set or returns actions for the mask violations.

Syntax :MASK:VIOLation {STOP|CONTInue}
:MASK:VIOLation?

Parameter STOP The waveform will be frozen.
CONTInue Ignore the violation.

Example :MASK:VIOLation STOP
Sets the violation action to stop.

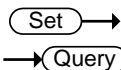

:MASK:VIOLation:SAVE

Description Turns on/off the function of saving violation images.
Or returns the state of saving violation images function.

Syntax :MASK:VIOLation:SAVe {ON|OFF}
:MASK:VIOLation:SAVe?

Parameter	ON	Turns on this function.
	OFF	Turns off this function.

Example :MASK:VIOLation:SAVe ON
Turns the function of saving violation images on.

:MASK:AUTO (Set) →
→ (Query)

Description Creates a mask fastly in according to the reference source. Or returns the setting of the mask.

Syntax :MASK:AUTO {<Xmask>,<Ymask>}
:MASK:AUTO?

Parameter	<Xmask>	Sets the horizontal range for the mask.
	<Ymask>	Sets the vertical range for the mask.

Example :MASK:AUTO 0.2,1.2
Sets the range of mask as {0.2,1.2} and creates a mask.

:MASK:AUTO:SOURce (Set) →
→ (Query)

Description Sets or returns the reference source for the mask.

Syntax :MASK:AUTO:SOURce {CH1|CH2|CH3|CH4}
:MASK:AUTO:SOURce?

Parameter	CH1~CH4	Channel 1 to Channel 4.
-----------	---------	-------------------------

Example :MASK:AUTO:SOURce CH1
Sets the reference source for the mask as channel 1.

:MASK:AUTO:UNITs (Set) →
→ (Query)

Description Sets or returns the units for auto created mask.

Syntax	:MASK:AUTO:UNITs {DIVIions CURRent} :MASK:AUTO:UNITs?	
Parameter	DIVIions	Divisions units.
	CURRent	Current units.
Example	:MASK:AUTO:UNITs DIVIions Sets the units for auto created mask as divisions units.	

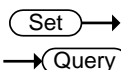

:MASK:USER:UNITs

Description	Sets or returns the units for the customized mask.	
Syntax	:MASK:USER:UNITs {DIVIions CURRent} :MASK:USER:UNITs?	
Parameter	DIVIions	Divisions units.
	CURRent	Current units.
Example	:MASK:USER:UNITs DIVIions Sets the units for the customized mask as divisions units.	

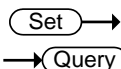

:MASK:USER:AREa<x1>:POINT<x2>

Description	Sets or returns the coordinates for the customized mask.	
Syntax	:MASK:USER:AREa<x1>:POINT<x2> {<XMASK>,<YMASK>} :MASK:USER:AREa<x1>:POINT<x2>?	
Parameter	<x1>	Number of the customized mask. <x1>:1~8.
	<x2>	Number of the points set up the mask area. <x2>:1~10.
	<XMASK>	Horizontal coordinates.<NRF>

<YMASK> Vertical coordinates.<NRF>

Example :MASK:USER:AREa1:POINT1 2,2
Sets point 1 as (2,2) in area 1.

:MASK:USER:AREa<x1>:POINT<x2>:STATe (Set) →
→ (Query)

Description Sets or returns the state of the point in the mask area.

Syntax :MASK:USER:AREa<x1>:POINT<x2>:STATe {ON|OFF}
:MASK:USER:AREa<x1>:POINT<x2>:STATe?

Parameter	AREa<x1>	Number of the customized mask. <x1>:1~8.
	POINT<x2>	Number of the points set up the mask area. <x2>:1~10.
	ON	Enable the point in the mask area.
	OFF	Disable the point in the mask area.

Example :MASK:USER:AREa1:POINT1:STATe ON
Set the state of the point 1 in area 1 to ON.

:MASK:USER:CREATE (Set) →

Description Create or removes the customized mask.

Syntax :MASK:USER:CREATE {ON|OFF}

Parameter	ON	Creates the mask.
	OFF	Removes the mask.

Example :MASK:USER:CREATE ON
Create a costumized mask.

:MASK:USER:SAVe

Set →

Description	Saves a customized mask to the assigned file path with a specified filename.
Syntax	:MASK:USER:SAVe <file path> ("Disk:/xxx.MSK", "USB:/xxx.MSK")}
Parameter	xxx.MSK Filename.
Example	:MASK:USER:SAVe "Disk:/mask1.MSK" Saves a customized mask named mask1.MSK to root directory (Disk:/) of the scope.

:MASK:USER:LOAD

Set →

Description	Loads a customized mask from the assigned file path with a specified filename.
Syntax	:MASK:USER:LOAD <file path> ("Disk:/xxx.MSK", "USB:/xxx.MSK")}
Parameter	xxx.MSK Filename
Example	:MASK:USER:LOAD "Disk:/mask1.MSK" Loads a customized mask named mask1.MSK from root directory (Disk:/) of the scope.

AWG Commands

The Arbitrary Wave Generator is available on the MSO-2000EA only.

:AWG:UTIL.....	263
:AWG:UTIL:AMPcpl	263
:AWG:UTIL:FREQcpl.....	264
:AWG:UTIL:FREQcpl:OFFSet	264
:AWG:UTIL:FREQcpl:RATio.....	265
:AWG:UTIL:TRACking.....	265
:AWG<x>:AMPlitude.....	265
:AWG<x>:FREQuency.....	266
:AWG<x>:FUNCTion	266
:AWG<x>:OFFSet	267
:AWG<x>:OUTPut:LOAd:IMPEDance	267
:AWG<x>:OUTPut:STATE	267
:AWG<x>:PHAsE.....	268
:AWG<x>:PULSe:DUTYcycle	268
:AWG<x>:RAMP:SYMmetry	268
:AWG<x>:MODulation:STATE	269
:AWG<x>:MODulation:TYPe.....	269
:AWG<x>:MODulation:AM:DEPth	269
:AWG<x>:MODulation:AM:FREQ.....	270
:AWG<x>:MODulation:AM:SHApe.....	270
:AWG<x>:MODulation:AM:PHAsE	270
:AWG<x>:MODulation:AM:DUTYcycle	271
:AWG<x>:MODulation:AM:SYMmetry	271
:AWG<x>:MODulation:AM:RATE	271
:AWG<x>:MODulation:FM:DEV	272
:AWG<x>:MODulation:FM:FREQ	272
:AWG<x>:MODulation:FM:SHApe	273
:AWG<x>:MODulation:FM:PHAsE	273
:AWG<x>:MODulation:FM:DUTYcycle.....	274
:AWG<x>:MODulation:FM:SYMmetry	274
:AWG<x>:MODulation:FM:RATE.....	274

:AWG<x>:MODulation:FSK:FREQ 275
 :AWG<x>:MODulation:FSK:RATE 275
 :AWG<x>:SWEep:STATE 276
 :AWG<x>:SWEep:TYPe 276
 :AWG<x>:SWEep:START 276
 :AWG<x>:SWEep:STOP 277
 :AWG<x>:SWEep:TIMe 277
 :AWG<x>:SWEep:SPAN 277
 :AWG<x>:SWEep:CENTer 278
 :AWG<x>:ARBitrary:EDIT:NUMPoint 278
 :AWG<x>:ARBitrary:EDIT:FUNCTion 278
 :AWG<x>:ARBitrary:SAVe:WAVEform 279
 :AWG<x>:ARBitrary:LOAd:WAVEform 279
 :AWG<x>:ARBitrary:EDIT:COpy 280
 :AWG<x>:ARBitrary:EDIT:CLEar 280
 :AWG<x>:ARBitrary:EDIT:LINE 281
 :AWG<x>:ARBitrary:EDIT:SCALE 281
 :AWG<x>:ARBitrary:EDIT:POINt 281
 :AWG<x>:ARBitrary:EDIT:POINt:ADD 282
 :AWG<x>:ARBitrary:EDIT:POINt:DELEte 282

:AWG:UTIL



Description Reset all of the AWG settings to the default.

Syntax :AWG:UTIL{PRESet}

Parameter PRESet Set the AWG settings to default.

Example :AWG:UTIL PRESet

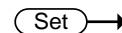

:AWG:UTIL:AMPCpl



Description Set or return the state of amplitude couple.

Syntax :AWG:UTIL:AMPCpl{ON|OFF}
 :AWG:UTIL:AMPCpl?

Parameter	ON	Turn on the amplitude couple.
	OFF	Turn off the amplitude couple.
Example	:AWG:UTIL:AMPCpl ON :AWG:UTIL:AMPCpl? >ON	

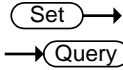

:AWG:UTIL:FREQCpl

Description	Set or return the type of frequency couple.	
Syntax	:AWG:UTIL:FREQCpl {OFF OFFSet RATio} :AWG:UTIL:FREQCpl?	
Parameter	OFF	Turn off the Frequency Couple.
	OFFSet	The frequency of Gen. 1 and Gen. 2 are coupled by offset.
	RATio	The frequency of Gen. 1 and Gen. 2 are coupled by ratio.
Example	:AWG:UTIL:FREQCpl RATio :AWG:UTIL:FREQCpl? >RATIO	

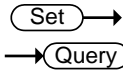

:AWG:UTIL:FREQCpl:OFFSet

Description	Set or return the frequency offset between Gen. 1 and Gen. 2 for frequency couple	
Syntax	:AWG:UTIL:FREQCpl:OFFSet {<NRf>} :AWG:UTIL:FREQCpl:OFFSet?	
Parameter	<NRf>	Value of offset.
Example	:AWG:UTIL:FREQCpl:OFFSet 50 :AWG:UTIL:FREQCpl:OFFSet? >5.00000e+01	

:AWG:UTIL:FREQCpl:RATio



Description Set or return the frequency ratio between Gen. 1 and Gen. 2 for frequency couple.

Syntax :AWG:UTIL:FREQCpl:RATio{<NRF>}
:AWG:UTIL:FREQCpl:RATio?

Parameter <NRF> Value of ratio.

Example :AWG:UTIL:FREQCpl:RATio 2.5
:AWG:UTIL:FREQCpl:RATio?
>2.50000e+00

:AWG:UTIL:TRACking



Description Set or return the state of AWG tracking.

Syntax :AWG:UTIL:TRACking{ON|OFF}
:AWG:UTIL:TRACking?

Parameter ON Turn on the AWG tracking.
OFF Turn off the AWG tracking.

Example :AWG:UTIL:TRACking ON
:AWG:UTIL:TRACking?
>ON

:AWG<x>:AMPlitude



Description Sets or returns the waveform amplitude.

Syntax :AWG<x>:AMPlitude {<NRF> | ?}

Related command :AWG<x>:OUTPut:LOAD:IMPEDance

Parameter/ Return parameter <x> Channel number 1~2.
<NRF> Amplitude in Volts.
(50Ω impedance 0.1~2.5V)
(High Z impedance 0.2~5V)

Example :AWG1:AMP 1

Set →

:AWG<x>:FREQuency

→ Query

Description Sets or returns the waveform frequency.

Syntax :AWG<x>:FREQuency {<NRf> | ?}

Parameter/	<x>	Channel number 1~2.
Return parameter	<NRf>	Frequency in Hertz.

Example :AWG1:FREQ 2000

Set →

:AWG<x>:FUNCTion

→ Query

Description Sets or returns the type of waveform.

Syntax :AWG<x>:FUNCTion {ARBitrary | SINE | SQUAre | PULSe | RAMP | DC | NOISe | SINC | GAUSSian | LORENTz | EXPRise | EXPFall | HAVERSINe | CARDIac | ?}

Parameter/	<x>	Channel number 1~2.
Return parameter	ARBitrary	Arbitrary waveform
	SINE	Sine waveform
	SQUAre	Square waveform
	PULSe	Pulse waveform
	RAMP	Ramp waveform
	DC	DC waveform
	NOISe	Noise waveform
	SINC	Sinc waveform
	GAUSSian	Gaussian waveform
	LORENTz	Lorentz waveform
	EXPRise	Exponential rise waveform
	EXPFall	Exponential fall waveform
	HAVERSINe	Haversine waveform

CARDIac Cardiac waveform

Example :AWG1:FUNC?
>SINE

:AWG<x>:OFFSet

Set →

→ Query

Description Sets or returns the waveform offset.

Syntax :AWG<x>:OFFSet {<NRf> | ?}

Parameter/ Return parameter	<x>	Channel number 1~2.
	<NRf>	Offset in Volts.

Example :AWG1:OFFS

Set →

→ Query

Description Sets or returns the output termination

Syntax :AWG<x>:OUTPut:LOAD:IMPEDance {FIFTy | HIGHZ | ?}

Parameter/ Return parameter	<x>	Channel number 1~2
	FIFTy	50 Ohm output termination
	HIGHZ	High Z output termination

Example :AWG1:OUTP:LOA:IMPED HIGHZ
Sets the output termination of channel 1 to high impedance.

Set →

→ Query

:AWG<x>:OUTPut:STATE

Description Sets or returns the channel output state.

Syntax :AWG<x>:OUTPut:STATE {OFF | ON | ?}

Parameter/ Return parameter	<x>	Channel number 1~2
	OFF	Turns the channel output off
	ON	Turns the channel output on

Example :AWG1:OUTP:STATE OFF
Turns the channel 1 output off.

:AWG<x>:PHAsE (Set) →
→ (Query)

Description Sets or returns the channel phase.

Syntax :AWG<x>:PHAsE {<NRf> | ?}

Parameter/	<x>	Channel number 1~2.
Return parameter	<NRf>	Phase in degree -180~180°

Example :AWG1:PHA 45
Sets the channel 1 phase to 45°.

:AWG<x>:PULSe:DUTYcycle (Set) →
→ (Query)

Description Sets or returns the pulse duty cycle.

Syntax :AWG<x>:PULSe:DUTYcycle {<NRf> | ?}

Parameter/	<x>	Channel number 1~2.
Return parameter	<NRf>	Duty cycle in percentage 0.2~99.8%

Example :AWG1:PULS:DUTY 50
Sets the channel 1 pulse duty cycle to 50%.

:AWG<x>:RAMP:SYMmetry (Set) →
→ (Query)

Description Sets or returns the ramp symmetry.

Syntax :AWG<x>:RAMP:SYMmetry {<NRf> | ?}

Parameter/	<x>	Channel number 1~2.
Return parameter	<NRf>	Symmetry of the ramp waveform 0~100%

Example :AWG1:RAMP:SYM 15
Sets the channel 1 ramp symmetry to 15%.

Set →
 → Query

:AWG<x>:MODulation:STATE

Description	Sets or returns the modulation state.	
Syntax	:AWG<x>:MODulation:STATE {OFF ON ?}	
Parameter/ Return parameter	<x>	Channel number 1~2.
	OFF	Sets the modulation to off.
	ON	Sets the modulation to on.
Example	:AWG1:MOD:STATE ON Turns the modulation on for channel 1.	

Set →
 → Query

:AWG<x>:MODulation:TYPE

Description	Sets or returns the type of modulation.	
Syntax	:AWG<x>MODulation:TYPE {AM FM FSK ?}	
Parameter/ Return parameter	<x>	Channel number 1~2.
	AM	Sets a AM modulation.
	FM	Sets a FM modulation.
	FSK	Sets a FSK modulation.
Example	:AWG1:MOD:TYPE AM Sets a AM modulation for channel 1.	

Set →
 → Query

:AWG<x>:MODulation:AM:DEPth

Description	Sets or returns the AM modulation depth.	
Syntax	:AWG<x>:MODulation:AM:DEPth {<NRF> ?}	
Parameter/ Return parameter	<x>	Channel number 1~2.
	<NRF>	AM depth in percentage 0~120%.
Example	:AWG1:MOD:AM:DEP? >1.20000e+02	

:AWG<x>:MODulation:AM:FREQ (Set) →
→ (Query)

Description	Sets or returns the AM modulation frequency.	
Syntax	:AWG<x>:MODulation:AM:FREQ {<NRF> ?}	
Parameter/ Return parameter	<x>	Channel number 1~2.
	<NRF>	AM frequency in Hertz.
Example	:AWG1:MOD:AM:FREQ 1000 Sets the AM frequency to 1kHz.	

:AWG<x>:MODulation:AM:SHApe (Set) →
→ (Query)

Description	Sets or returns the shape of the AM modulation.	
Syntax	:AWG<x>:MODulation:AM:SHApe {SINE SQUare PULSe RAMP NOISe ?}	
Parameter/ Return parameter	<x>	Channel number 1~2.
	SINE	Sine wave shape.
	SQUare	Square wave shape.
	PULSe	Pulse wave shape.
	RAMP	Ramp wave shape.
	NOISe	Noise wave shape.
Example	:AWG1:MOD:AM:SHA RAMP Sets a ramp shape to the AM modulating waveform.	

:AWG<x>:MODulation:AM:PHase (Set) →
→ (Query)

Description	Sets or returns the phase of the AM modulation (sine wave shape only).	
Syntax	:AWG<x>:MODulation:AM:PHase {<NRF> ?}	
Parameter/	<x>	Channel number 1~2.

Return parameter <NRf> Phase in degree -180~180°.

Example :AWG1:MOD:AM:PHA?
>-1.80000e+02

:AWG<x>:MODulation:AM:DUTYcycle Set →
→ Query

Description Sets or returns the duty cycle of the AM modulation (pulse wave shape only).

Syntax :AWG<x>:MODulation:AM:DUTYcycle {<NRf> | ?}

Parameter/
Return parameter <x> Channel number 1~2.
<NRf> Duty cycle in percentage 2~98%.

Example :AWG1:MOD:AM:DUTY 50
Sets the duty cycle of the AM modulating waveform to 50%.

:AWG<x>:MODulation:AM:SYMMetry Set →
→ Query

Description Sets or returns the symmetry of the AM modulation (ramp wave shape only).

Syntax :AWG<x>:MODulation:AM:SYMMetry {<NRf> | ?}

Parameter/
Return parameter <x> Channel number 1~2.
<NRf> Symmetry in percentage 0~100%.

Example :AWG1:MOD:AM:SYM 50
Sets the symmetry of the AM modulating waveform to 50%.

:AWG<x>:MODulation:AM:RATE Set →
→ Query

Description Sets or returns the rate of the AM modulation (noise wave shape only).

Syntax :AWG<x>:MODulation:AM:RATE {RATE10M | RATE5M | RATE1M | RATE500K | RATE100K | RATE50K | RATE10K | RATE5K | RATE1K | ?}

Parameter/ Return parameter	<x>	Channel number 1~2.
	RATE10M	10MHz noise rate.
	RATE5M	5MHz noise rate.
	RATE1M	1MHz noise rate.
	RATE500K	500kHz noise rate.
	RATE100K	100kHz noise rate.
	RATE50K	50kHz noise rate.
	RATE10K	10kHz noise rate.
	RATE5K	5kHz noise rate.
	RATE1K	1kHz noise rate.

Example :AWG1:MOD:AM:RATE RATE5K
 Sets the noise rate of the AM modulating waveform to 5kHz.

Set →
 → Query

Description Sets or returns the deviation of the FM modulation.

Syntax :AWG<x>:MODulation:FM:DEV {<NRf> | ?}

Parameter/ Return parameter	<x>	Channel number 1~2.
	<NRf>	Frequency deviation in Hertz.

Example :AWG1:MOD:FM:DEV?
 >2.000000000e+02

Set →
 → Query

Description Sets or returns the frequency of the FM modulation.

Syntax :AWG<x>:MODulation:FM:FREQ {<NRf> | ?}

Parameter/ Return parameter	<x>	Channel number 1~2.
	<NRf>	Frequency in Hertz.

Example :AWG1:MOD:FM:FREQ 1000
 Sets the frequency of the FM modulating waveform to 1kHz.

Set →

:AWG<x>:MODulation:FM:SHApe

→ Query

Description Sets or returns the shape of the FM modulation.

Syntax :AWG<x>:MODulation:FM:SHApe {SINE | SQUare | PULSe | RAMP | NOISe | ?}

Parameter/ Return parameter	<x>	Channel number 1~2.
	SINE	Sine wave shape.
	SQUare	Square wave shape.
	PULSe	Pulse wave shape.
	RAMP	Ramp wave shape.
	NOISe	Noise wave shape.

Example :AWG1:MOD:FM:SHA SINE
 Sets a sine shape to the FM modulation.

Set →

:AWG<x>:MODulation:FM:PHAsE

→ Query

Description Sets or returns the phase of the FM modulation (sine wave shape only).

Syntax :AWG<x>:MODulation:FM:PHAsE {<NRf> | ?}

Parameter/ Return parameter	<x>	Channel number 1~2.
	<NRf>	Phase in degree -180~180°.

Example :AWG1:MOD:FM:PHA 90
 Sets a 90° phase to the FM modulating waveform.

:AWG<x>:MODulation:FM:DUTYcycle (Set) →
→ (Query)

Description	Sets or returns the duty cycle of the FM modulation (pulse shape wave only).	
Syntax	:AWG<x>:MODulation:FM:DUTYcycle {<NRf> ?}	
Parameter/ Return parameter	<x>	Channel number 1~2.
	<NRf>	Duty cycle in percentage 1~99%.
Example	:AWG1:MOD:FM:DUTY 50 Sets the duty cycle of the FM modulating waveform to 50%.	

:AWG<x>:MODulation:FM:SYMmetry (Set) →
→ (Query)

Description	Sets or returns the symmetry of the FM modulation (ramp shape wave only).	
Syntax	:AWG<x>:MODulation:FM:SYMmetry {<NRf> ?}	
Parameter/ Return parameter	<x>	Channel number 1~2.
	<NRf>	Symmetry in percentage 0~100%.
Example	:AWG1:MOD:FM:SYM 50 Sets the symmetry of the FM modulating waveform to 50%.	

:AWG<x>:MODulation:FM:RATE (Set) →
→ (Query)

Description	Sets or returns the noise rate of the FM modulation (noise shape wave only).	
Syntax	:AWG<x>:MODulation:FM:RATE {RATE10M RATE5M RATE1M RATE500K RATE100K RATE50K RATE10K RATE5K RATE1K ?}	
Parameter/ Return parameter	<x>	Channel number 1~2.
	RATE10M	10MHz noise rate.

RATE5M	5MHz noise rate.
RATE1M	1MHz noise rate.
RATE500K	500kHz noise rate.
RATE100K	100kHz noise rate.
RATE50K	50kHz noise rate.
RATE10K	10kHz noise rate.
RATE5K	5kHz noise rate.
RATE1K	1kHz noise rate.

Example :AWG1:MOD:FM:RATE RATE5K
Sets the noise rate of the FM modulating waveform to 5kHz.

:AWG<x>:MODulation:FSK:FREQ  

Description Sets or returns the hop frequency of the FSK modulation.

Syntax :AWG<x>:MODulation:FSK:FREQ {<NRF> | ?}

Parameter/ Return parameter	<x>	Channel number 1~2.
	<NRF>	Frequency in Hertz.

Example :AWG1:MOD:FSK:FREQ 2000000
Sets the FSK hop frequency to 2MHz.

:AWG<x>:MODulation:FSK:RATE  

Description Sets or returns the FSK modulation rate.

Syntax :AWG<x>:MODulation:FSK:RATE {<NRF> | ?}

Parameter/ Return parameter	<x>	Channel number 1~2.
	<NRF>	Frequency in Hertz.

Example :AWG1:MOD:FSK:RATE 100000
Sets the FSK rate to 100kHz.

Set →
 → Query

:AWG<x>:SWEep:STATE

Description	Sets or returns the Sweep mode state.	
Syntax	:AWG<x>:SWEep:STATE {OFF ON ?}	
Parameter/ Return parameter	<x>	Channel number 1~2.
	OFF	Sets the sweep mode to off.
	ON	Sets the sweep mode to on.
Example	:AWG1:SWE:STATE ON Turns the sweep mode to on for channel 1.	

Set →
 → Query

:AWG<x>:SWEep:TYPe

Description	Sets or returns the sweep mode type.	
Syntax	:AWG<x>:SWEep:TYPe {LINEAR LOG ?}	
Parameter/ Return parameter	<x>	Channel number 1~2.
	LINEAR	Sets the sweep mode to linear.
	LOG	Sets the sweep mode to logarithmic.
Example	:AWG1:SWE:TYP LIN Sets the sweep mode to linear for channel 1.	

Set →
 → Query

:AWG<x>:SWEep:START

Description	Sets or returns the start frequency of the sweep mode.	
Syntax	:AWG<x>:SWEep:START {<NRf> ?}	
Parameter/ Return parameter	<x>	Channel number 1~2.
	<NRf>	Start frequency in Hertz.
Example	:AWG1:SWE:START 1000 Sets the sweep mode start frequency to 1kHz.	

:AWG<x>:SWEep:STOP

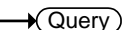
Description Sets or returns the stop frequency of the sweep mode.

Syntax :AWG<x>:SWEep:STOP {<NRf> | ?}

Parameter/ Return parameter	<x>	Channel number 1~2.
	<NRf>	Stop frequency in Hertz.

Example :AWG1:SWE:STOP 500000
Sets the sweep mode stop frequency to 500kHz.

:AWG<x>:SWEep:TIME



Description Sets or returns the sweep time.

Syntax :AWG<x>:SWEep:TIME {<NRf> | ?}

Parameter/ Return parameter	<x>	Channel number 1~2.
	<NRf>	Sweep time in seconds.

Example :AWG1:SWE:TIM 6.500e-01
Sets the sweep time to 650ms.

:AWG<x>:SWEep:SPAN



Description Alternatively to setting the start and stop frequencies, the span and center frequency can be set.

Syntax :AWG<x>:SWEep:SPAN {<NRf> | ?}

Parameter/ Return parameter	<x>	Channel number 1~2.
	<NRf>	Span of the sweep in Hertz.

Example :AWG1:SWE:SPAN 1100
Sets the span of the sweep to 1.1kHz.

:AWG<x>:SWEep:CENTer (Set) →
→ (Query)

Description Alternatively to setting the start and stop frequencies, the span and center frequency can be set.

Syntax :AWG<x>:SWEep:CENTer {<NRF> | ?}

Parameter/	<x>	Channel number 1~2.
Return parameter	<NRF>	Center frequency of the sweep in Hertz.

Example :AWG1:SWE:CENT 550
Sets the center frequency of the sweep to 550Hz.

:AWG<x>:ARBITrary:EDIT:NUMPoint (Set) →
→ (Query)

Description Sets or returns the number of points of an arbitrary waveform.

Syntax :AWG<x>:ARBITrary:EDIT:NUMPoint { <NR1> | ?}

Parameter/	<x>	Channel number 1~2.
Return parameter	<NR1>	Number of points

Example :AWG1:ARB:EDIT:NUMP 1500
Sets 1500 points for the arbitrary waveform.

:AWG<x>:ARBITrary:EDIT:FUNCTion (Set) →

Description Sets the inbuilt waveform of the arbitrary waveform.

Syntax :AWG<x>:ARBITrary:EDIT:FUNCTion { SINE | SQUARE | PULSE | RAMP | NOISE }

Parameter	<x>	Channel number 1~2.
	SINE	Sine wave shape.
	SQUARE	Square wave shape.
	PULSE	Pulse wave shape.

	RAMP	Ramp wave shape.
	NOISe	Noise wave shape.
Example	:AWG1:ARB:EDIT:FUNCT RAMP Sets a ramp shape to the arbitrary waveform.	

:AWG<x>:ARbitrary:SAVe:WAVEform

Description	Saves an arbitrary waveform.	
Syntax	:AWG<x>:ARbitrary:SAVe:WAVEform {ARB1 ARB2 ARB3 ARB4 <file path>}	
Parameter	<x>	Channel number 1~2.
	ARB1~4	Saves the arbitrary waveform to one of the internal memory slots.
	<file path>	Saves the arbitrary waveform to disk or USB to the specified file path. Example: "Disk:/xxx.UAW" "USB:/xxx.UAW"
Example	:AWG1:ARB:SAVE:WAVE ARB2 Saves the arbitrary waveform to ARB2.	

:AWG<x>:ARbitrary:LOAd:WAVEform

Description	Loads an arbitrary waveform.	
Syntax	:AWG<x>:ARbitrary:LOAd:WAVEform {ARB1 ARB2 ARB3 ARB4 <file path>}	
Parameter	<x>	Channel number 1~2.
	ARB1~4	Loads the arbitrary waveform from one of the internal memory slots.
	<file path>	Loads the arbitrary waveform from disk or USB at the specified file path. Example: "Disk:/xxx.UAW" "USB:/xxx.UAW"

Example :AWG1:ARB:LOA:WAVE ARB2
 Loads the arbitrary waveform from ARB2.

:AWG<x>:ARBitrary:EDIT:COpy (Set) →

Description Copies a segment of an arbitrary waveform to a specific point.

Syntax :AWG<x>:ARBitrary:EDIT:COpy {<START> , <LENGth> , <PASTe>}

Parameter	<x>	Channel number 1~2.
	<START>	NR1, point at which the segment to copy starts.
	<LENGth>	NR1, length of the segment to copy.
	<PASTe>	NR1, point at which the segment is to be copied.

Example :AWG1:ARB:EDIT:COpy 5,100,106
 Copies a segment of 100 points starting from point 5 of an arbitrary waveform and paste it to point 106 of this arbitrary waveform.

:AWG<x>:ARBitrary:EDIT:CLEar (Set) →

Description Deletes a segment of an arbitrary waveform

Syntax :AWG<x>:ARBitrary:EDIT:CLEar { ALL | <START> , <LENGth>}

Parameter	<x>	Channel number 1~2.
	ALL	Deletes the entire arbitrary waveform.
	<START>	NR1, point at which the segment to delete starts.
	<LENGth>	NR1, length of the segment to delete.

Example :AWG1:ARB:EDIT:CLE ALL

:AWG<x>:ARbitrary:EDIT:LINE (Set) →

Description	Creates a line on an arbitrary waveform.	
Syntax	:AWG<x>:ARbitrary:EDIT:LINE {<address1> , <data1> , address2> , <data2>}	
Parameter	<x>	Channel number 1~2.
	<address1>	NR1, the point at which the line starts.
	<data1>	NRf, the value at the starting point.
	<address2>	NR1, the point at which the line ends.
	<data2>	NRf, the value at the ending point.
Example	:AWG1:ARB:EDIT:LIN 40,0.05,100,0.1 Creates a line between point 40 at value 0.05 and point 100 at value 0.01.	

:AWG<x>:ARbitrary:EDIT:SCALE (Set) →

Description	Sets the vertical scale of the arbitrary waveform.	
Syntax	:AWG<x>:ARbitrary:EDIT:SCALE {<NRf>}	
Parameter	<x>	Channel number 1~2.
	<NRf>	Scale 0.1~ 10
Example	:AWG1:ARB:EDIT:SCAL 5.5	

:AWG<x>:ARbitrary:EDIT:POINT (Set) →

Description	Edits a single point on an arbitrary waveform.	
Syntax	:AWG<x>:ARbitrary:EDIT:POINT {<address1> , <data1>}	
Parameter	<x>	Channel number 1~2.
	<address1>	NR1, the point to be edited.
	<data1>	NRf, the value of that point.

Example :AWG1:ARB:EDIT:POIN 20,0.2

:AWG<x>:ARBitrary:EDIT:POINt:ADD 

Description Adds the edited point to the arbitrary waveform.

Syntax :AWG<x>:ARBitrary:EDIT:POINt:ADD {<NR1>}

Parameter	<x>	Channel number 1~2.
	<NR1>	The point to be added.

Example :AWG1:ARB:EDIT:POIN:ADD 20

:AWG<x>:ARBitrary:EDIT:POINt:DELEte 

Description Adds the edited point to the arbitrary waveform.

Syntax :AWG<x>:ARBitrary:EDIT:POINt:DELEte {<NR1>}

Parameter	<x>	Channel number 1~2.
	<NR1>	The point to be deleted.

Example :AWG1:ARB:EDIT:POIN:DELE 20

Data Logging Commands

:DATALOG:STATE	283
:DATALOG:SOURce	283
:DATALOG:SAVe	284
:DATALOG:INTerval	284
:DATALOG:DURation	285

:DATALOG:STATE



Description	Sets or queries the state of the data logging app.	
Syntax	:DATALOG:STATE {OFF ON ?}	
Related commands	:DATALOG:SOURce :DATALOG:SAVe :DATALOG:INTerval :DATALOG:DURation	
Parameter/ Return parameter	OFF	Turns the data logging off.
	ON	Turns the data logging on.
Example	:DATALOG:STATE ON Turns the data logging app on.	

:DATALOG:SOURce



Description	Sets or queries the data logging source channel.	
Syntax	:DATALOG:SOURce { CH1~CH4 D0~D15 all ? }	
Related commands	:DATALOG:STATE :DATALOG:SAVe :DATALOG:INTerval :DATALOG:DURation	
Parameter/Return	CH1 ~CH4	Channel 1, 2, 3 or 4

parameter	D0~D15	Digital channels D0~D15
	all	All displayed channels.

Example :DATALOG:SOURce CH1
Sets the source to CH1.

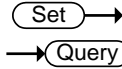

:DATALOG:SAVE

Description	Sets or queries the save format as image or waveform.	
Syntax	:DATALOG:SAVE {IMAGE WAVEform ?}	
Related commands	:DATALOG:STATE	
	:DATALOG:SOURce	
	:DATALOG:INTerval	
	:DATALOG:DURation	
Parameter/Return parameter	IMAGE	Save as images.
	WAVEform	Save as waveforms.

Example :DATALOG:SAVE WAVEform
Sets the save format to waveform.

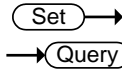

:DATALOG:INTerval

Description	Sets or queries the interval time between each recording.	
Syntax	:DATALOG:INTerval <NRF> :DATALOG:INTerval?	
Related commands	:DATALOG:STATE	
	:DATALOG:SOURce	
	:DATALOG:SAVE	
	:DATALOG:DURation	
Parameter	<NRF>	Discrete time intervals in seconds:

Example : DATALOG:INT 2
 Sets the interval time to 2 seconds.

:DATALOG:DURation

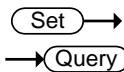

Description Sets or queries the duration time of each recording.

Syntax : DATALOG:DURation <NRF>
 : DATALOG:DURation?

Related commands : DATALOG:STATE
 : DATALOG:SOURce
 : DATALOG:SAVe
 : DATALOG:INTerval

Parameter <NRF> Discrete recording time in seconds.

Example : DATALOG:DUR 5
 Sets the recording time to 5 seconds.

Remote Disk Commands

:REMOTEDisk:IPADDRESS.....	286
:REMOTEDisk:PATHName.....	286
:REMOTEDisk:USERName.....	286
:REMOTEDisk:PASSWord.....	287
:REMOTEDisk:MOUNT.....	287
:REMOTEDisk:AUTOMount.....	288

:REMOTEDisk:IPADDRESS



Description	Sets or returns the IP address of remote disk.	
Syntax	:REMOTEDisk:IPADDRESS {<string> ?}	
Parameter/ Return parameter	<string>	IP address enclosed in double quotes. Eg., 172.16.20.255
Example	:REMOTEDisk:IPADDRESS "172.16.20.255" Sets the remote disk IP address as 172.16.20.255.	

:REMOTEDisk:PATHName

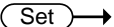

Description	Sets or returns the file path of the remote disk.	
Syntax	:REMOTEDisk:PATHName {<string> ?}	
Parameter/ Return parameter	<string>	File path in enclosed in double quotes eg., "remote_disk"
Example	:REMOTEDisk:PATHName "remote_disk" Sets the file path to c:/remote_disk.	

:REMOTEDisk:USERName



Description	Sets or queries the account username for the remote disk.	
Syntax	:REMOTEDisk:USERName {<string> ? }	

Parameter/Return parameter	<string>	User name enclosed in double quotes eg., "User_Name".
----------------------------	----------	---

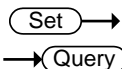
Example :REMOTEDisk:USERName "User_Name"
Sets the account name as User_Name.



:REMOTEDisk:PASSWord

Description	Sets or queries the account password for the remote disk.	
-------------	---	--

Syntax	:REMOTEDisk:PASSWord {<string> ? }	
--------	--------------------------------------	--

Parameter/Return parameter	<string>	Username password enclosed in double quotes eg., "Password".
----------------------------	----------	--

Example :REMOTEDisk:PASSWord "Password"
Sets the account password as Password.

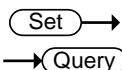

:REMOTEDisk:MOUNT

Description	Turns remote disk on/off or queries its state.	
-------------	--	--

Syntax	:REMOTEDisk:MOUNT { OFF ON ? }	
--------	------------------------------------	--

Parameter/Return parameter	OFF	Unmount remote disk
	ON	Mount remote disk

Example :REMOTEDisk:IPADdress "172.16.5.154"
:REMOTEDisk:PATHName "remote_disk"
:REMOTEDisk:USERName "guest"
:REMOTEDisk:PASSWord "password"
:REMOTEDisk:MOUNT ON
Sets the remote disk parameters and mounts the remote disk.

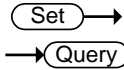

:REMOTEDisk:AUTOMount

Description	Turns automount on/off or queries its state. The remote disk must be configured beforehand.	
Syntax	:REMOTEDisk:AUTOMount { OFF ON ? }	
Parameter/Return parameter	OFF	Don't mount the remote disk at start up.
	ON	Automatically mount the remote disk on start up.
Example	:REMOTEDisk:AUTOMount ON Turns the automount function on.	

APPENDIX

Error messages

Description The following error messages may be returned from the :SYSTem:ERRor? query. For details see page 165.

List of error messages	Error number, "Error Description"
	+0, "No error."
	-100, "Command error"
	-101, "Invalid character"
	-102, "Syntax error"
	-103, "Invalid separator"
	-104, "Data type error"
	-105, "GET not allowed"
	-108, "Parameter not allowed"
	-109, "Missing parameter"
	-110, "Command header error"
	-111, "Header separator error"
	-112, "Program mnemonic too long"
	-113, "Undefined header"
	-114, "Header suffix out of range"
	-115, "Unexpected number of parameters"
	-120, "Numeric data error"
	-121, "Invalid character in number"
	-123, "Exponent too large"
	-124, "Too many digits"
	-128, "Numeric data not allowed"
	-130, "Suffix error"
	-131, "Invalid suffix"
	-134, "Suffix too long"
	-138, "Suffix not allowed"

- 140, "Character data error"
- 141, "Invalid character data"
- 144, "Character data too long"
- 148, "Character data not allowed"
- 150, "String data error"
- 151, "Invalid string data"
- 158, "String data not allowed"
- 160, "Block data error"
- 161, "Invalid block data"
- 168, "Block data not allowed"
- 170, "Expression error"
- 171, "Invalid expression"
- 178, "Expression data not allowed"
- 180, "Macro error"
- 181, "Invalid outside macro definition"
- 183, "Invalid inside macro definition"
- 184, "Macro parameter error"

- 200, "Execution error"
- 201, "Invalid while in local"
- 202, "Settings lost due to rtl"
- 203, "Command protected"
- 210, "Trigger error"
- 211, "Trigger ignored"
- 212, "Arm ignored"
- 213, "Init ignored"
- 214, "Trigger deadlock"
- 215, "Arm deadlock"
- 220, "Parameter error"
- 221, "Settings conflict"
- 222, "Data out of range"
- 223, "Too much data"
- 224, "Illegal parameter value"
- 225, "Out of memory"
- 226, "Lists not same length"
- 230, "Data corrupt or stale"
- 231, "Data questionable"
- 232, "Invalid format"
- 233, "Invalid version"
- 240, "Hardware error"

- 241, "Hardware missing"
- 250, "Mass storage error"
- 251, "Missing mass storage"
- 252, "Missing media"
- 253, "Corrupt media"
- 254, "Media full"
- 255, "Directory full"
- 256, "File name not found"
- 257, "File name error"
- 258, "Media protected"
- 260, "Expression error"
- 261, "Math error in expression"
- 270, "Macro error"
- 271, "Macro syntax error"
- 272, "Macro execution error"
- 273, "Illegal macro label"
- 274, "Macro parameter error"
- 275, "Macro definition too long"
- 276, "Macro recursion error"
- 277, "Macro redefinition not allowed"
- 278, "Macro header not found"
- 280, "Program error"
- 281, "Cannot create program"
- 282, "Illegal program name"
- 283, "Illegal variable name"
- 284, "Program currently running"
- 285, "Program syntax error"
- 286, "Program runtime error"
- 290, "Memory use error"
- 291, "Out of memory"
- 292, "Referenced name does not exist"
- 293, "Referenced name already exists"
- 294, "Incompatible type"

- 300, "Device-specific error"
- 310, "System error"
- 311, "Memory error"
- 312, "PUD memory lost"
- 313, "Calibration memory lost"
- 314, "Save/recall memory lost"

- 315, "Configuration memory lost"
- 320, "Storage fault"
- 321, "Out of memory"
- 330, "Self-test failed"
- 340, "Calibration failed"
- 350, "Queue overflow"
- 360, "Communication error"
- 361, "Parity error in program message"
- 362, "Framing error in program message"
- 363, "Input buffer overrun"
- 365, "Time out error"

- 400, "Query error"
- 410, "Query INTERRUPTED"
- 420, "Query UNTERMINATED"
- 430, "Query DEADLOCKED"
- 440, "Query UNTERMINATED after indefinite response"

INDEX

ACQUIRE	
FILTER	
TRACKING	46
ACQUIRE	
AVERAGE	40
FILTER	
FREQUENCY	44
FILTER.....	44
SOURCE	43
MEMORY.....	41
MODE.....	41
ACQUIRE	
STATE	46
ACQUIRE	
INTERPOLATION.....	46
ACQUIRE	
RECORDLENGTH	47
ACQUIRE	
HEADER	47
AUTORSET	
MODE.....	48
AUTOSet.....	48
BUS1	173
CAN	
BITRate.....	184
PROBE	184
SAMPLEpoint.....	184
SOURCE	183
DISplay	
FORMAT.....	183
I2C	
ADDRESS	
RWINCLUDE.....	174
SCLK	
SOURCE.....	175
SDA	
SOURCE.....	175, 176
INPUT	174
LABEL.....	225, 234
DISPlay	226, 228, 234, 235, 236, 237
LIN	
BITRate	185
IDFORMAT	185
POLARity	186
SAMPLEpoint.....	186
SOURCE	186
STANDARD	187
SPI	
BITORDER	181
MISO	
SOURCE	182
MOSI	
SOURCE	182
SCLK	
POLARity	180
SOURCE	181
SS	
POLARity	180
SOURCE	181
WORDSize	180
STATE	173
TYPE	173
UART	
BITRate	177
DATABits	177
EOFPACKET.....	178
PACKET	178
PARity	177
RX	
SOURCE	179
TX	
SOURCE	179
CHANNEL	
BWLIMIT.....	49
COUPLING.....	50
DESKew	50
DISPlay.....	50
EXPAND.....	51
IMPedance	51
INVERT.....	52

LABel	223, 231	DATE	171
DISPlay	223, 232	DISPlay	
POSition	52	INTENSITY	
PROBe		BACKLight	
TYPE	53	AUTODim	
PROBe		Time	76
RATio	53	DISPlay	
SCALe	53	GRATicule	77
CLS	36	INTensity	
CURSor		BACKLight	76
DDT	67	BACKLight	
H1Position	68	AUTODim	
H2Position	68	ENABle	76
HDELta	69	GRATicule	75
HUNI	66	WAVEform	75
HUSE	66	OUTPut	78
MODE	65	PERSistence	77
SOURce	65	WAVEform	78
V1Position	69	DVM	
VDELta	70	MODE	249
VUNI	67	SOURce	248
VUSE	67	STATE	248
XY		VALue	249
POLar		Error list	289
RADIUS		Ethernet	
DELta	72	interface	7
POSition	71	ETHERnet	
THETA		DHCP	171
DELta	72	FORCe	119
POSition	72	GONogo	
PRODUCT		CLEar	250
DELta	73	EXECute250, 256, 257, 258, 263, 264,	
POSition	73	265	
RATio		FUNction	251, 258, 266
DELta	74	NGCount	251, 256, 259, 260, 261,
RATio		266, 267, 268, 269, 270, 271, 272,	
POSition	73	273, 274, 275, 276, 277, 278, 279,	
RECTangular		280, 281	
X		NGDefine	251
DELta	70	SCRipt	252
POSition	70	SOURce	252
Y		VIOLation	252
DELta	71	HARDcopy	
POSition	71	ASSIGN	81
DATALOG			
DURation	285		
INTerval	284		
SAVe	284		
SOURce	283		
STATE	283		

MODE.....	79	FPReshoot	87
PRINTINKSaver	80	FREQuency	87
SAVEFORMat	80	FRFDelay	101
SAVEINKSaver	80	FRRDelay	100
START	79	GATing	83
HEADer	47	HIGH	95
IDN?	34	LFFDelay.....	105
Interface	5	LFRDelay	104
LISTer		LOW	96
DATA.....	183	LRFDelay	103
LRN?.....	34	LRRDelay	103
MARK	188	MAX	97
CREATE.....	188	MEAN	94
DELEte.....	189	METHod	84
MATH		MIN	97
ADVanced		NEDGE.....	93
OPERator	60	NPULSE	92
POSition	62	NWIDth.....	88
SCALe.....	62	PDUTy.....	88
DISP.....	55	PEDGE.....	93
DUAL		PERiod.....	89
OPERator	56	PHAsE.....	105
POSition	57	PK2PK	98
SCALe.....	57	PPULSE	92
SOURce	56	PWIDth.....	89
FFT		RISe	90
HORizontal		RMS	98
POSition.....	60	ROVShoot	90
SCALe.....	60	RPReshoot.....	91
MAG	58	SOURce	83
POSition	59		
SCALe.....	59	MEASurement	
SOURce	58	MEAS	
WINDow.....	58	MAXimum	111
TYPE.....	56	MEAN.....	111
MATHVAR.....	61	MINimum	112
MEASure		SOURCE	108
AMPLitude.....	94	STATE.....	109
AREa	99	STDdev	113
CARea	100	TYPe.....	109
CMEan	95	VALue.....	110
CRMS	99	REFLevel	
FALL	86	PERCent	
FFFDelay.....	102	HIGH.....	84
FFRDelay	102	LOW	85
FOVShoot	86	MID	85
		MID2	85
		STATistics	114
		MODE	113
		WEIghting.....	114
		RCL	35

RECALL	SIZE	215
SETUp.....	VALue	216
WAVEform	FRAMeType	212
REF	IDentifier	
DISPlay	DIRection.....	214
LABel	MODe	213
DISPlay.....	VALue	213
OFFSet	12C	
SCALe.....	ADDRess	
TIMebase	DIRection.....	203
POSition	MODe	201
SCALe.....	TYPe.....	201
Remote control	VALue	202
interface configuration	CONDition	200
.....5	DATA	
REMOTEDisk	SIZE	203
AUTOMount.....	VALue	205
IPADDRESS	LIN	
MOUNT	CONDition	217
PASSWord	DATA	
PATHName	QUALifier	217
USERName	SIZE	218
RST	VALue	219
36	ERRTYpe	219
RUN	IDentifier	
118	VALue	220
SAV	SPI	
35	CONDition	209
SAVE	DATA	
IMAGe	MISO.....	210
FILEFormat.....	MOSI.....	211
INKSaver.....	SIZE	209
SETUp.....	UART	
WAVEform	CONDition	205
FILEFormat.....	RX	
.....170	DATA	206, 207
SEARCH	TX	
COPY	DATA	207, 208
FFTPeak	TYPe	199
METHod	EDGE	
MPEak.....	SLOP.....	193
SINFo.....	HLEVel	194
STATE.....	LEVel	194
TOTAL.....	LLEVel.....	195
TRIGger	PULSE	
BUS	Se	
B1	Time	197
CAN	WHEn.....	196
CONDition	PULSEWidth	
DATA	POLarity.....	195
QUALifier	RISEFall	
.....214	SLOP.....	196
	Time	199
	WHEn.....	198
	RUNT	
	POLarity.....	195
	Time	198
	WHEn.....	197

- SOURce193
- TYPe192
- SEGments
 - CURRent.....240
 - DISPALL.....241
 - MEASure
 - MODe.....241
 - PLOT
 - DIVide.....242
 - RESults.....243
 - SELect243
 - SOURce.....242
 - TABLE
 - LIST245
 - SAVe245
 - SELect244
 - SOURce.....244
 - SAVE246
 - SELect
 - END247
 - STARt.....246
 - SOURce246
 - STATE239
 - Time241
 - TOTALnum240
- SET
 - LAbel226, 238
- SINGLE 118
- Socket server
 - function check.....10
- Socket server
 - interface9
- STOP 118
- SYSTEM
 - ERRor165
 - LOCK.....165
- TEMPLate
 - MAXimum253
 - MINimum.....253
 - MODe.....253
 - POStion
 - MAXimum.....254
 - MINimum254
 - SAVe
 - AUTo.....255
 - MAXimum.....254
 - MINimum255
- TOLerance.....255
- TIMEbase
 - EXPand.....120
 - MODe121
 - POStion120
 - SCALe.....120
 - WINDow
 - POStion.....121
 - SCALe.....122
- TRIGger
 - ALTerNate.....138
 - BUS
 - B1
 - CAN
 - CONDition151
 - DATA
 - QUALifier.....154
 - SIZE155
 - VALue.....155
 - FRAMEtype152
 - IDentifier
 - DIRection153
 - MODe.....152
 - VALue.....153
 - I2C
 - ADDRess
 - DIRection144
 - MODe.....142
 - TYPe.....142
 - VALue.....143
 - CONDition141
 - DATA
 - SIZE144
 - VALue.....145
 - LIN
 - CONDition156
 - DATA
 - QUALifier.....157
 - SIZE157
 - VALue.....158
 - ERRTYPE... 159, 160, 161, 162, 163
 - IDentifier
 - VALue.....159, 160
 - SPI
 - CONDition149
 - DATA
 - MISO
 - VALue150
 - MOSI
 - VALue150
 - SIZE149
 - UART
 - CONDition145

RX	NREJ.....	127
DATA	PULSe	
SIze.....	TIME.....	137
VALue.....	WHEn.....	136
TX	PULSEWidth	
DATA	POLarity.....	131
SIze.....	RISEFall	
VALue.....	SLOP.....	133
THReshold	TIME.....	134
CH.....	WHEn.....	134
TYPe.....	RUNT	
COUPle.....	POLarity.....	132
DELay	TIME.....	133
EVENT.....	WHEn.....	132
LEVel.....	SOURce.....	126
SLOP.....	STATe.....	139
TIME.....	TIMEOut	
TYPe.....	TIMER.....	138
EDGE	WHEn.....	137
SLOP.....	TYPe.....	125
EXTERnal	VIDeo	
PRObe	FIEld.....	135
RATio.....	LINE.....	136
TYPe.....	POLarity.....	136
FREQuency.....	TYPe.....	135
HLEVel.....	USB	
HOLDoff.....	function check.....	6
LEVel.....	remote control interface.....	5
LLEVel.....		
MODE.....		